BOSTON EVENING AMERICAN
A HOME PAPER FOR PEOPLE WHO THINK
VOL 27—No. 59 Entered as 2d Class Matter at Boston P. O. Published Daily by N. E. Newspaper Pub. Co. BOSTON, THURSDAY, MAY 29, 1930 2 CENTS PRICE ZONE 3 CENTS

WEATHER
Mostly cloudy and cool tonight and Friday; light winds, north to northwest. Details on Page 23.
High tide today—12:14 a. m.; 12:54 p. m. Sun rises 5:12; sets 8:11. Light all vehicles at 9:41
The Americas is the only Boston daily paper using Universal Service and International News Service.

COMPLETE WALL ST. AND BOSTON STOCKS CLOSING PRICES

Today

A Vicious Report.
Mr. Ford's Recipe.
5 Billion Dollar Infant.
Mr. Budd Goes to Russia.

—By Arthur Brisbane—

THIS MORNING'S NEWSPAPERS publish a secret report of the 1928 national election made by the secretary of the Methodist Board of Temperance, Prohibition and Public Morals, now part of the record of the Senate lobby committee.

The secret report, accusing Jews and Catholics of uniting to beat Hoover, openly accuses religious personalities and religious organizations of voting at an American election on a strictly religious basis.

Vicious discussions and hatreds that have no place in American politics, or American life, will be the outcome of this secret report now published to the whole world.

Henry Ford says people must keep up their spirits, American farmers must develop mass production as American factories do, wages must not be cut, and everybody must be cheerful.

Sound advice for everybody except the man out of a job, and the farmer, who doesn't know how to get mass production out of 50 acres.

Mr. Ford lets the workmen stand still while their work passes in front of them. The farmer can't stand still and make the rows of corn or cows pass in front of him.

But Henry Ford is a genius and may find a way.

Wall Street believes that J. P. Morgan, most powerful figure in American finance, is perfecting an enterprise that will make his late father's big steel company look like a modest investment.

The new enterprise, called in Wall Street slang, "United Corp.," plans a five billion dollar corporation to include practically everything in the way of public utilities in the North Atlantic region.

Steam power, water power, gas, and the great distributing agencies would all be under one hat.

Tomorrow Mr. Ralph Budd, president of the Great Northern Railway, with his son and some first-class railroad engineers, will start for Europe, to be met by representatives of the Soviet commissar of railways at the Russian frontier. Mr. Budd will devote a year to planning reorganization of Russian railways on American lines.

This shows that Russia knows something about business, whatever you may think of her politics and social theories.

In the House of Commons, Lady Astor, born here, objected to reducing the price of the British workman's beer. Winston Churchill, son of an American woman, couldn't understand how Lady Astor dared to talk about limiting the British worker's cheap beer, "after the ghastly muddle made of the drink trade in her own country." Winston Churchill thought it better to give British workers the benefit of free beer than give American bootleggers the benefit of expensive whiskey.

New York becomes the center of all kinds of high finance. Secret service uncovers the biggest counterfeiting scheme in history. One million dollars in counterfeit gold certificates were seized. The plant raided would turn out $5,000,000 such bills in a week, a simple way of counteracting hard times.

Commissioner Mulrooney's New York police having arrested thieves with hundreds of thousands of dollars' worth of stolen jewelry in a New York hotel, picking up some of the $1000 bills thrown out of the window, now find in their safe deposit boxes $1,000,000 worth of stolen jewelry.

Dozens of witnesses have been called to discuss the proposed naval treaty. The highest officers of the United States Navy have declared against the treaty, calling it unjust to the United States, too favorable to Japan, etc.

All our high officers demand eight-inch guns. England and Japan allow us only six-inch guns.

Rear Admiral Wylie, wisest of all perhaps, says this country ought to have 70 submarines.

Supremacy in airplanes and submarines would give this country all that it wants, safety from attack, leisure to develop.

Not very long ago, a "million-share-day" meant marvelous prosperity for brokers.

Yesterday, 2,258,240 shares of stock were sold and brokers called that an absolutely dull day. Some of them sat on the floor of the exchange playing checkers, others arranged golf games for the Friday, Saturday, Sunday holiday.

Everything is comparative.

Copyright, 1930, King Features Synd., Inc.

Women Lose $750,000 in Swindle

GARRETTS SURRENDER: HELD IN 308 COUNTS

$50,000 RUM CARGO, FIVE MEN SEIZED

Unsuspected Boat Is Captured by the Coast Guards in Block Island Sound

New London, Ct., May 29 (AP)—Laden with 900 cases of whiskey, unofficially valued at bootleg prices, at $50,000, the auxiliary fishing boat Winifred H., of Sayville, L. I., was seized last midnight in Block Island Sound by the Coast Guard patrol boat CG-231 and was towed to the State Pier here.

Five men aboard were seized. They did not give their names.

The boat will be taken to New York to be surrendered to the collector of customs and the crew will be arraigned there.

It is the first time the Winifred H. has been picked up by the Coast Guard. She was not on the suspect list.

Miss Tod to Marry H. Bradley Martin

New York, May 29 (AP)—Widespread interest was aroused in society circles today by announcement of the engagement of Miss Katherine Kennedy Tod to H. Bradley Martin, son of Mr. and Mrs. Bradley Martin of Sutton pl.

For years there were rumors of Martin's engagement to Miss Valerie French, granddaughter of the late Earl of Ypres. Miss Tod is a member of the Junior League and the Colonial Dames of America and daughter of Mr. and Mrs. Robert E. Tod of Park ave.

Held in Swindle

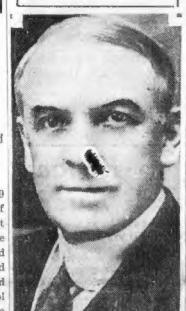

Nathaniel Herbert Wheeler, also known as E. Randolph Atkinson, arrested at Back Bay hotel in swindle that cost several American women $750,000 to $1,000,000

Rum Raids in Nantasket Due Tonight

With State police aiding, Commissioner of Public Safety Henry J. Stevens of Hull, and his Hull police, will begin a "cleanup drive" at Nantasket Beach tonight.

The commissioner intends to have Nantasket one of the most orderly beaches in New England this season, and is starting right at the beginning to correct certain conditions.

ARREST MAN IN HUGE SWINDLE OF WOMEN

Handsome Prisoner of Middle Age Seized in Back Bay by U. S. Officers

A handsome, immaculately-clad man of middle-age, who has an expensive motor-car, was arrested at the Copley-Plaza hotel by federal officers today on the charge of swindling wealthy women in various sections of the country.

Registered as Nathaniel Herbert Wheeler of Chicago, Hollywood and Miami, he had been sought by Government officers for more than a year, following indictment in a federal court of Baltimore on a charge of using the mails to defraud.

According to federal authorities, Wheeler, also known as E. Randolph Atkinson, used advertisements in matrimonial papers to form acquaintance with wealthy women and afterward mulcted them of thousands of dollars through the sale of worthless stocks.

The government sleuths say he obtained between $750,000 and $1,000,000 from victims in the last year or two.

Following the arrest of Wheeler, postoffice inspectors began investigating the affairs of a Boston broker. This broker, the officer said, is suspected of having acted as a repository for funds and securities which the alleged swindler is said to have gotten from his victims. The Government men also began investigating allegations that Wheeler was one of the men arrested in connection with a $450,000 Liberty bond theft in New York in 1921.

ONE BOSTON VICTIM

At least one Boston woman, Miss B. Cox, late of Beacon Hill, but now of Cleveland, is said by the government agents to be among Wheeler's victims, to the extent of $60,000.

Deputy United States marshals today exhibited one of the matrimonial advertisements which they claim Wheeler used. It appeared in a paper called "The Doris L. Dawn Club," published in Cleveland. It reads:

"Handsome young gentleman, aged 40. Refined, educated, distinguished looking, lover of

Continued on Page 2, Column 7

Neilson to Present the Spingarn Medal

Northampton, May 29 (AP)—President William Allan Neilson of Smith College today accepted an invitation to present the Spingarn Medal at the 21st annual conference of the National Association for the Advancement of Colored People. The conference meets at Springfield from June 25 to July 1.

BALANCE AND RECEIPTS

Washington, May 29—Today's Treasury balance, $130,328,000. U. S. customs receipts, $43,586,983.

TODAY'S BANK STATEMENT

Boston balance	$23,000,000
Boston clearance	$60,000,000
New York balance	$164,000,000
New York clearance	$1,207,000,000

In Today's American

Financial	22, 23, 24
Radio	24
Comics	20
Magazine, Fiction	21
Sports	17, 18, 19
Crossword Puzzle	20
Women's Clubs	10
Ship News	8
Classified Ads	25
Society	10
Paris Fashion News	10
Letters from Readers	4
Amusements	16
Marion Davies Contest	7
Martha Lee	6

On Way to Give Up on Graft Charges

OLIVER B. GARRETT. MRS. OLIVER B. GARRETT. ATTY. HERBERT F. CALLAHAN.
Photo shows Garrett, former liquor raiders, with Mrs. Garrett, on their way to surrender on the indictments and Mrs. Lillian V. Hatch with bribery, extortion and graft in the Hotel Ritz cases. They "czar" of the charging them are accompanied by their attorney and Mrs. Hatch, whose hat shows over Garrett's shoulder. Garrett's bail was fixed at $6000 and that of the two women at $3000 each. (Staff photo.)

ZEPP HALF WAY TO WEST INDIES

(By the Associated Press.)

The Graf Zeppelin today sailed up another thousand miles of her journey from Pernambuco, Brazil, to Havana and the United States. The dirigible was sighted 450 miles due east of Cayenne, French Guiana, at 5 a. m., Eastern standard time today, going 60 miles an hour and rapidly cutting down the distance to her goal in Havana.

The dirigible had less than a thousand miles left of the leg to Trinidad, or a point at sea opposite that island city. This distance covered, she would pass into the West Indies, where her progress

Continued on Page 2, Column 5

23 Indicted in Page-Shaw 'Swindle'

Twenty-three secret indictments in connection with the alleged sale of $2,000,000 worth of stock in the firm of Page & Shaw, Inc. were returned today by the Middlesex County grand jury which has been in special session for two days.

No arrests have been made in connection with the indictments but it is understood the defendants named have been ordered to appear at the office of Dist. Atty. Bushnell in East Cambridge, Monday.

The indictments follow an investigation which Dist. Atty. Bushnell started two weeks ago and which has resulted in the arrest of Isaac Hart, a Boston broker, and Joseph Pollay of Lynn.

JONES, VOIGT WINNERS

By F. A. WRAY
International News Service Staff Correspondent.

St. Andrews, Scotland, May 29—Bobby Jones, greatest of all golfers, and George Voigt, one of the ranking best in the game, alone remained of America's gallant array at the end of a fighting day in the British amateur golf championship late this afternoon.

Jones, keyed to the tautness of a violin string in his effort to win his first British amateur title, defeated Harrison Johnston, American champion, in a dramatic sixth round match this afternoon, 1 up, on the home green.

Voigt also went on to the round before the semi finals by pulling a movietone finish to win from W. L. Hope, England, 2 up, on the 18th green.

Two matches like these have set-

Continued on Page 17, Column 2

Bridegroom Is Held on Check Charges

Willimantic, Ct., May 29 (AP)—Frank A. Hanner of Fairhaven, Mass., was held for Superior court trial today after being in police court on charges of passing worthless checks for small amounts. On three charges Hanner pleaded guilty.

Cold Weather Halts Braves-Phillies Game

Cold weather caused the postponement of the final game between the Braves and the Phillies scheduled to be played at the Wigwam this afternoon.

GOOD NEWS OF GOOD TIMES

Grigsby-Grunow plans to hire 15,000 additional workers within next 60 days.
Story on Page 23, Column 3.

Bangor & Aroostook Railroad gross earnings increase 27.5 per cent.
Story on Page 32, Column 6.

Department store sales increased 5 per cent in April.
Story on Page 24, Column 1.

Middlesex & Boston St. Ry. Co. reports big increase in net income.
Story on Page 22, Column 8.

National Standard Company plans additional plant to meet needs of expanding business.
Story on Page 23, Column 3.

MRS. HATCH IS ALSO HELD IN RITZ CASE

Both Women Offer Sureties for $3000 Bail; Garrett in Detention Room

Secretly indicted in 308 counts involving conspiracy to extort, bribery and threats, Oliver B. Garrett, former liquor raider, his wife, Florence Harding Garrett, and Mrs. Lillian V. Hatch were arrested this afternoon.

Garrett announced he would not furnish bail and would go to jail. He was to be taken to Charles st. this evening.

The trio surrendered to Dist.-Atty. William J. Foley at the Pemberton sq. courthouse while 12 secret indictments reported yesterday by a special session of the Suffolk jury were made public.

All of the charges are concerned with the alleged graft payments made by John F. Sullivan for protection of liquor traffic at the old Ritz Hotel.

Four indictments were returned against each of the trio and no other persons were indicted.

Garrett was indicted in one count for conspiracy to extort money from Sullivan; in one count for conspiracy to solicit and accept a bribe in neglect of his duty as a policeman; in 100 counts for maliciously threatening the aged hotel proprietor with intent to extort, and in 50 counts for soliciting and accepting a bribe.

Mrs. Garrett, who according to Sullivan tipped him when police were planning to raid the Ritz, and Mrs. Hatch, who was the cloakroom matron at the old Columbus ave. resort, were indicted on two of the above charges and two additional.

The indictments against them were in one count for conspiracy to extort from Sullivan; in one

Continued on Page 2, Column 2

RACE RESULTS AT BELMONT

(Race Scratches on Page 18)

First—Romany Baw 9-2, 2-1, 1-1; Capt. Hook 5-1, 5-2; Trapmar 10-1.
Second—Glossin 7-2, 3-5, out; Stormy Dawn 1-7, out; Justinian out. (Only three starters.)

AT MOUNT ROYAL

First—First Day 24.30, 11.25, 7.95; Balsam Lake 5.00, 3.70; Haplite 3.30

AT THORNCLIFFE

First—Refiner 8.55, 4.35, 3.60; Archipelago 7.20, 5.75; Rose Lady 11.50.
Second—Steal Away 4.85, 3.55, 2.85; Cock Robin 5.10, 3.75; Trice 5.00

AT HAGERSTOWN

First—Primlin 6.90, 3.50, 2.80; Anne's Own 4.20, 3.20; Ypres Rose 4.70

SPECIAL COP KILLED IN TURNPIKE CRASH

Special Officer Farley Lord of Ipswich was killed today when he drove an auto on to the Newburyport turnpike from a cross road in Topsfield in front of a six-ton truck. Elmer W. Pierce of Atlantic, driver of the truck, was arrested on a charge of reckless driving.

SHOALS BILL SENT TO CONFERENCE

Washington, May 29 (AP)—The Senate today sent the Muscle Shoals legislation passed yesterday by the House to conference in an attempt to adjust wide differences between the Senate and House. Little hope was held for a compromise this session.

FRIDAY (MEMORIAL DAY) ALL EDITIONS OF THE BOSTON AMERICAN WILL BE OMITTED

BARE METHODIST DRY HEAD'S ATTACK ON CATHOLICS AND JEWS

PASTOR FLAYS ALL SMITH VOTERS

Senators in Lobby Probe Astounded by the Bitterness of True Wilson's Denunciation

By EDWARD L. RODDAN
Universal Service

Washington, May 29 — The Catholic Church, Jews and the "liquor interests" were denounced as part of a combination trying to "scuttle the Ship of State" in a secret report on the 1928 presidential election, submitted by Dr. Clarence True Wilson to the Methodist board of temperance, prohibition and public morals.

The report was so inflammatory that the Senate lobby committee investigating the board's activities, deliberated at length yesterday before placing it in the official record. It astonished committee members.

SAID POPE ACTIVE

Wilson charged in the report that the Pope had consented to have all priests and nuns register as voters to help Al Smith.

He interpreted the election of Hoover and Curtis as meaning the government would fall into the hands of a Quaker President and a Methodist vice president, adding that no liquor would be "served or kept" in the White House.

For the second time Wilson failed to appear at the hearings, the witness being Deets Pickett, research secretary of the board.

Pickett testified the Wilson report, submitted on December 4, 1928, had been accepted as a part of the minutes of the board meeting. This indicated the board's approval.

ATTACKS ON SMITH

The entire session was given over to an examination by Senator Blaine (R) of Wisconsin, of the contents of the report, which fairly bristled with attacks on everyone who supported Smith.

Dr. Henry Van Dyke, Presbyterian clergyman and Princeton professor, was denounced as one of the "tolerants" who voted for the Democratic nominee.

The report listed the Smith support as follows:

"We went up against the worst combination that ever fought together in the United States; an effort to corral all the foreigners to get the united voice of one great, thoroughly-organized church, which for the first time gave its sisters, its nuns, its religious orders the right to register and vote; then an effort to man, and almost to the last woman.

"Then the entire group of wets, the thirsty, and those whose cupidity wanted a continuance of the bootleg trade; an effort to make the Jews believe that they had something in common with the Catholics in this contest, and with the aid of one or two distinguished rabbis, who tried to whip them as a race into line behind the marching column of Al Smith."

PAID FOR PRINTING

The report likewise said the Methodist board contributed $5000 to help defray the printing bills of Bishop James Cannon, Jr., who led the Anti-Smith fight for the Southern Methodist Church.

Pickett said this was a mistake because the money was really given to pay for the printing of 100,000 copies of one of Cannon's speeches which was distributed in the South.

In another part of the report, Wilson boasted that the opposition had failed to put the preachers out of politics and that he had made 91 campaign speeches.

FAVORED MITCHELL

Pickett admitted to the committee yesterday that the cost of distributing the board's "Clipsheet" throughout the nation had never been reported as a political expenditure, although the sheet took an active part in the 1928 campaign.

The Clipsheet is a newspaper, Pickett insisted. Senator Blaine, however, brought out that the publication had never been so registered.

Pickett characterized Atty.-Gen. Mitchell as "by far the driest Justice Department head we have ever had," and said the board had supported legislation to have prohibition enforcement transferred to Mitchell's department.

COOL WEATHER OVER HOLIDAY

Weather prospects for the holiday were not so hot today. In fact, they were considerably cooler than normal. It will be cloudy and continued cool both tonight and tomorrow, but the probabilities are that there will be no further rain—unless some fails. That was the attitude of the weather man.

The official forecast for Boston and vicinity: Mostly cloudy and continued cool tonight and Friday; light winds, mostly north and northwest.

WHAT A BARGAIN!

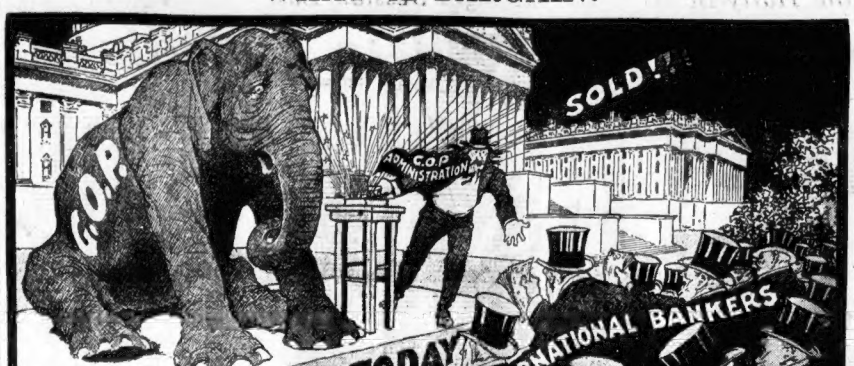

Nothing sadder than this has been seen since old slave days, when good Old Uncle Tom was sold away from boyhood friends behind him.

Here you have good Uncle Bolivar sold away from the VOTERS. And, believe us, that is sadder than anything that ever happened to Uncle Tom, Legree not excepted.

Luckily, while it is easy to sell the good old Republican Party, it is not easy to sell the United States.

You can make a trained elephant do what you want HIM to do. He will go through his tricks to oblige the financial peanut holders.

But those that put him IN can put him OUT.

Study carefully Bolivar's expression and you will see that he knows it. HE'S no happier than you are.

Garretts and Mrs. Hatch Indicted on 308 Counts

Continued from First Page

count for conspiring in the acceptance of a bribe by a policeman; in 86 counts for aiding in the commission of a felony by accusing Sullivan with intent to extort, and for inciting, aiding, procuring and commanding the commission of a second felony in their connection with Garrett and his neglect of duty in failing to prosecute Sullivan for liquor violations.

On the latter charge, Mrs. Hatch was indicted in 45 counts and Mrs. Garrett in 14 counts.

A small crowd recognized them and trailed along behind as they walked to the district attorney's office. Neither had any comment, but it was understood that Garrett himself would make a statement when asked to plead in court.

Four warrants were issued for each defendant.

On July 5, 1924, the three are charged with having conspired corruptly to request and accept from Sullivan gifts and gratuities under an agreement and with the understanding that Garrett would perform in a particular manner and abstain from performing certain acts coming within the course of his duty as a policeman.

One warrant was issued in each case of conspiracy to extort from Sullivan.

ONCE EVERY MONTH.

Beginning July 1, 1924, and on the first of each ensuing month until August, 1928, Garrett was charged with corruptly requesting and accepting gifts and gratuities from Sullivan with the understanding he would perform and abstain from performing as set forth in 20 counts of the indictment.

On the first day of the same months, Garrett is charged with having verbally and maliciously threatened to accuse Sullivan of keeping and selling liquor, the accusations being made with the intent to extort, as set forth in 160 counts.

Other warrants charged Mrs. Garrett and Mrs. Hatch with having aided in the commission of a felony, to wit: accusing Sullivan of keeping and selling liquor, the accusation being made with intent to extort as set forth in 86 counts.

Others charged them with having incited and aided Garrett in the commission of the felony of excusing Sullivan's crimes with intent to extort. Hatch being indicted in 45 counts and Mrs. Garrett in 14.

OTHERS WERE NAMED

The indictments were secretly reported yesterday after the grand jury, called in special session, had heard a total of 19 witnesses.

Sullivan, whose charges were voiced publicly for the first time at the attorney-general's inquiry, was the first and most important witness.

At the State House hearings he named two others, besides those indicted, as having received graft payments amounting to thousands of dollars, from him. They were Sergt. Arthur D. Timmons and Special Officer Arthur M. Thurston.

After indicting Garrett, Mrs. Garrett and Mrs. Hatch yesterday, the jury resumed its deliberations, but was finally dismissed without making any further indictments.

One of Dist. Atty. Foley's most important witnesses, Chester D. Seibert, of Hyde Park, was missing when sought to go before the jury yesterday and he is still being sought by police attached to the Suffolk prosecutor's office.

Seibert, former Back Bay ticket agent, testified during the State House hearings that he used to change large bills for Special Officer Tiernan, but because he is missing this testimony was not made directly available to the grand jury.

His believed further evidence regarding persons other than those indicted will be presented to the grand jury at its regular June session which begins Monday.

Hearing on the larceny indictment returned several weeks ago against Garrett is set for June 12. In the meantime it is expected his counsel will file another motion to quash the indictment. Similar action with regard to the indictments returned today may not be taken in view of Garrett's obvious determination to obtain an early trial on the charges.

TRAIN ROBBER HOLDS UP STAR

Pasadena, Cal., May 29 (AP)—Marion Nixon, film star; her husband, Edward Hillman, and Robert G. Lehman of Detroit, were robbed of jewelry valued at $7360 and $375 in cash by a masked man who last night battered his way into a Pullman car of the Santa Fe-Los Angeles-Chicago passenger train, the Chief.

Ruby Keeler, actress, wife of Al Jolson, also was in the car. She saw the robber in the hallway, locked herself in her compartment and was not molested.

The holdup man escaped after being in the car for seven minutes.

The bandit returned Miss Nixon's wedding ring when she pleaded with him not to take it.

Zepp Racing to Havana Under Overcast Skies

Continued from First Page

could be almost continuously over populous island areas.

Zepp Tears Way Through an Equatorial Squall

By KARL H. VON WIEGAND
Special Correspondent Aboard the Graf Zeppelin

(Copyright, 1930, by King Features Syndicate, Inc., in the United States, Canada, Mexico, Cuba, South America, England, Ireland and Continental Europe. All rights reserved. Reproduction in whole or in part prohibited.)

Special Radio Dispatch

EXCLUSIVE

Aboard the Graf Zeppelin, en route to Havana and Lakehurst, May 29—Running at an average speed of 60 miles an hour, the Graf Zeppelin is now leaving the equatorial regions behind.

We "crossed the line" for the second time in this voyage at 10 o'clock last night (9 p. m. Eastern daylight time) far out of sight of the Brazilian coastline.

Still under an overcast sky, but with weather conditions much more favorable than at our departure from Pernambuco in the morning, the huge airship is "eating up" the air miles between us and Havana.

HEADS INTO SQUALL

When we passed the Equator at the 40th meridian, 700 miles of the 4500-mile hop to Havana were behind us. At that time we were 200 miles due north of Aracy, on the Brazilian coast, and 700 miles east of the Estuary of the Amazon.

At sundown, a wall of ominous black clouds loomed ahead.

"That won't be as bad as it looks," remarked Dr. Eckener, as I stood beside him on the bridge.

We dashed into the blackness at 68 miles an hour. The vertical currents shot the ship up so far it made me dizzy, but we were through it in a moment and again flew slowly.

At 8 o'clock, while dinner was being served, we ran into a short squall.

We caught our last glimpse of South America at 3:15 p. m. (2:15 P. M. E. D. T., about an hour after we had passed Natal. With only four motors running, the Graf turned its nose on a more northerly course. Dr. Eckener seems bent on economizing on the fuel, saying "there's no hurry."

HAVANA TOMORROW

Were we to turn the nose of the Graf eastward now we would be in Recife as quickly as we shall be in Havana.

At 2:20 p. m. (1:20 p. m. E. D. T.) we passed over the city of Natal. A light drizzle was falling as we sighted the important air center, right on the "elbow" of Brazil's coastline.

In honor of Augusto Severo, the Brazilian national hero, a wreath tied with the Brazilian and German colors was dropped from a cabin window. A note attached asked that it be placed on the hero's statue in Natal.

Ahead of us lies Havana, which we expect to make some time Friday, and New York, over which we should soar by present calculations, some time Sunday. After flying over New York, Dr. Hugo Eckener expects to moor at the Lakehurst, N. J., naval station. Two or three days later he will start home for Friedrichshafen, where he hopes to land June 9.

Radio Eye Sees Through Fog -:- By FRANKLIN COLLIER

WONDER IF IT WOULD WORK ON PEOPLE WHO ARE ALWAYS IN A FOG?
THE NEW INVENTION SHOULD GO BIG IN LONDON.
I SAY! ARE YOU THERE?
IF THROUGH FOG WHY NOT THROUGH FLOORS AND DARKNESS? NONE OF US IS GOING TO BE SAFE.
ONE OF THEM WOULD BE GREAT TO ENABLE US TO SEE THE FIGHTS THROUGH THE TOBACCO SMOKE
OOTS UV US MAY BE ABLE TO SEE THROUGH TH' FOG BUT MOST UV US WON'T EVER BE ABLE TO SEE THROUGH THOSE INVENTIONS

5 DRY SENATORS FAVOR VOTE ON ISSUE

Sheppard, T. J. Walsh, Jones, Nye, Dill Change Views; Prohibitionists Worried

Washington, May 29 (INS)—The sturdy oaks of prohibition, which for 10 years have stood firm in all kinds of storms, are beginning to sway a little to catch the breeze of popular opinion.

Nearly all of the Senate drys came around today to support the position of Senator Wesley L. Jones (R.) of Washington, author of the five-and-ten law, that if the people of their respective states want referenda on modification of the Volstead act they will vote to submit the question to the people.

Five more dry senators to date have announced they will favor a referendum if their states wish.

It may be that campaign year has something to do with this remarkable reversal of policy on the part of the Senate's outstanding drys; it may be that they have been impressed by recent polls showing 43 of the 48 states to be wet—but whatever the cause it was apparent today that the congressional pillars of prohibition will no longer oppose putting prohibition to a popular vote in the various states.

DRYS ARE WORRIED

The professional dry organizations like the Anti-Saloon League, the Methodist Board of Temperance, Prohibition and Public Morals, and kindred associations are deeply disturbed over the situation.

They are deluging dry senators with protests against any yielding at all, however slight, to what they consider "wet propaganda." Nevertheless, so many drys are committing themselves in favor of state referenda that they may find it difficult to oppose them all later on.

Senator Thomas J. Walsh (D.) of Montana, who has remained consistently dry despite the fact that his state has twice voted wet, caused further consternation among the drys today with his statement that he was "perfectly willing" to see prohibition put to the test again in his state, and that he would "stand by the vote in such a referendum."

EVEN SHEPPARD CHANGES.

Senator Sheppard (D.), Texas, co-author of the Eighteenth Amendment, who is accounted the real dry leader of the Senate, said he would not oppose a referendum in Texas if the people wanted it.

But he said he was not "perfectly" of Texas' aridity that he considered it useless expense and trouble. Sheppard also is a candidate for re-election.

Senator Nye (R.), North Dakota, and Senator Dill (R.), Washington, also fell in line for a referendum.

IS ARRESTED AS SWINDLER

Continued from First Page

music, arts, literature and outdoor sports. Worth considerably over a million in California property. Desires to meet a lady of similar qualifications."

This brought a flood of answers from women in all parts of the country, according to the government officials.

HOW HE OPERATED

Once a victim was selected, according to the officers, Wheeler would drive to her home in his expensive auto, carry on a whirlwind courtship and eventually disappear with her money in exchange for a bundle of worthless gold stock. Not a year ago Wheeler was indicted, it is announced, by a federal grand jury in Baltimore on a charge of swindling Mrs. Hattie E. Thompson of $14,000. The indictment charged sale of worthless stock in the Harmil Divide Gold Mining Company. He was also indicted on the charge of swindling Mrs. Jessie Burnham of Petersburg, N. Y., of $860, but Government officials declare, vanished before the warrant could be served.

Several days ago he came to Boston and engaged a luxurious suite of rooms where Deputy Marshals John J. Harvey and Christopher Ghioni swooped down on him today. He was taken before United States Commissioner Jenny charged with being a fugitive from justice, and was held in $25,000 bail for arraignment June 10, when the question of his removal to Baltimore will be decided.

Get a good piece of real estate, buy it wisely, pay for it, keep it, and later it will keep you. See the select homes listed today in the real estate columns of the Classified Ads.

WHAT DO YOU KNOW?

In Today's News	*Answers on Page*
1. Who was appointed assistant district attorney?	13
2. How will hero dead be honored?	15
3. Who won Chestnut Hill garden prizes?	9
4. What film stars were robbed?	2
5. When and how will Sharkey-Schmeling fight end?	19
6. Who attacked Catholics and Jews?	2
7. When did the legislature prorogue?	3
8. When is graduation day at B. C.?	25

PEOPLE

Who Interest You and What They Are Doing

King Victor Emanuel Godfather to Royal Babe

Naples, May 29—When a babe of royal descent is christened there is always place for much ceremony and celebration.

Duchess of Apulia

A particularly spectacular event in royal circles was the formal christening yesterday of the Princess Margherita.

The Princess was born early in April to the Duchess of Apulia, former Princess Anne of France, at Capodimonte palace, the residence of her father-in-law, the Duke of Aosta. The Duke of Apulia hurried from Rome to Naples when informed of the event.

The christening ceremony was performed at the royal villa of Cape di Monte, where Archbishop Cardinal Ascalesi officiated. Queen Elena, Princess Giovanna, the Count of Turin, Prince Udine, and Prince and Princess Christopher of Greece, attended.

King Victor Emanuel of Italy was godfather.

Rabbi Levi Elected to Life Leadership of Temple Israel

Temple Israel yesterday elected Rabbi Harry Levi to life tenure of office as spiritual leader of the Temple Israel, with which he has been affiliated for 18 years. This was the first time this honor was conferred by a Jewish congregation in the East.

Rabbi Levi

From his pulpit at the new meeting house at Riverway and Longwood ave. every Sunday, and by means of frequent radio broadcasts, Rabbi Levi has attained prominence in the community and State.

Rabbi Levi came to Boston from Wheeling, W. Va., soon after Temple Israel was dedicated. Under his guidance and leadership the congregation has greatly increased in numbers and future, a school, house and a temple have been built.

Mrs. W. Averell Harriman To Open Art Gallery

New York, May 29 (AP)—Mrs. W. Averell Harriman, socially prominent, plans to open a gallery of modern art to provide her with both "a vocation and an avocation."

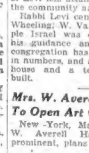

Mrs. W. A. Harriman

She said she will take personal charge of the gallery which will open in October in East 57th st. and will be conducted to further the interests of modern art work here. Mrs. Harriman was formerly the wife of Cornelius Vanderbilt Whitney.

Ursula Parrott, Thrown From Horse, Injured

Mineola, L. I., May 29—Thrown from a horse yesterday, Mrs. Ursula Parrott, author, suffered a fractured left arm.

She will be confined for more than a month to the Nassau Hospital here. Only two days before the accident she finished her second novel "Strangers May Kiss."

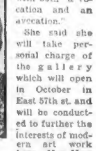

Ursula Parrott

More stringent divorce laws have been urged by the author herself a divorcee from a youthful newspaperman. "A decree of separation should be created," she said, to apply in all states, granting divorce on three or four grounds.

Clever showmanship was responsible for a great deal of publicity for Mrs. Parrott when her first novel "Ex-Wife" was published. Released anonymously it was not until considerable curiosity had been aroused that Mrs. Parrott, a former Boston girl, was identified as the author.

Ordered to Rest

London, May 29—The Most Rev. Cosmo Gordon Lang, archbishop of Canterbury, has been ordered by his physicians to take a month's rest.

Since 1923 have paid dividends in Savings Dept. at rate of 5% compounded quarterly
5%
Interest Begins June 2
Send deposits by mail and past book will be forwarded.
Highland Trust Company
Davis Square Union Square
SOMERVILLE, MASS.

LEGISLATURE PROROGUED AFTER FINAL SESSION OF 23 HOURS

BUDGET BILL LAST ONE SIGNED

426 Acts Were Approved by Governor and His Ten Vetoes Sustained

The State Legislature prorogued at 10 o'clock today after 23½ hours of continuous session, the longest in the history Court.

Prorogation occurred 35 minutes after Gov. Allen had signed the last bill, the supplementary budget measure calling for a total expenditure of $3,185,600.

Secretary of State Frederic W. Cook, in announcing the closing of the session, told the members that 426 acts and 29 resolves had received executive approval. Ten acts were vetoed by the governor and his vetoes were sustained.

It was announced that the Legislature will meet in special session on October 20 next for the sole purpose of appropriately observing the 300 anniversary of the establishment of the General Court.

Shortly before daybreak, as the session went to its closing hours with weary members taking catnaps between roll calls in both branches, Governor Allen vetoed five bills. Each veto was sustained.

Four pertained to changes in civil service laws. The fifth would have increased the salaries of district court judges, clerks and assistant clerks.

Governor Allen, in shirtsleeves for comfort a greater part of the time, remained at the State House throughout this night, signing or rejecting the measures coming before him. The executive council was also present.

One of the last bills passed to engrossment and signed was that increasing the salary of the chief justice of the municipal court to $10,000 and those of his associates to $9,000.

In refusing to sign the bill increasing district court judge and clerk salaries, Governor Allen said the special commission on county judge salaries had not felt warranted in making such a change.

HULTMAN CALLED IN

One of the civil service bills rejected would have exempted policemen from oral examination in tests for promotion. When this measure came before him shortly after midnight, Governor Allen sent out an emergency summons for Police Commissioner Hultman.

Hultman was not at his home, but the teletype from police headquarters finally located him at the Roxbury station and he hurried to the State House and conferred with the Governor before the vetoed bill was returned.

Soon after dawn the legislators in session since 10:30 o'clock yesterday morning, began to feel the strain, and coffee, on hand during the night, could no longer keep some of them awake. Many rested heads on arms on their desks and napped, rousing only when their names were called for the roll.

In its closing hours, the legislature disposed of the resolve filed by Rep. Anthony A. McNulty of Roxbury, calling for a grant of $100 to Gold Star mothers and widows eligible to make the government pilgrimage to France by refusing to suspend the rules on admittance.

A compromise was effected on the plans for a memorial to all veterans, based on a special message sent by the governor. A bill was passed and signed authorizing the construction at once of a $100,000 beacon light on Mt. Greylock in the Berkshires.

INSURANCE GRANTED

The cost of the memorial is not to exceed $100,000. The question of a main memorial, suggested by the governor also in his message, will be studied for another year by a commission, the legislature having previously voted down the proposed inland memorial in the Charles river basin.

Through the initiation of Gov. Allen, a forward step was taken in the development of the new prison colony in Norfolk, which is to replace the 125-year-old institution at Charlestown. In line with the campaign conducted by the Boston Evening American for the speedy abolition of that ancient and unsanitary firetrap, the governor added $155,000 to an existing appropriation for Norfolk which brought the total amount to be spent up to next March well over the $400,000 mark.

After months of haggling, a bill was put through and signed by the governor for the extension of the Boylston st. subway to the Boston & Albany bridge on Beacon st. and to Temple Israel on Commonwealth ave., to cost Boston $3,100,000 and to be built, as insisted upon by Mayor Curley, with day labor.

An old age "assistance" bill, under which needy aged men and women, 70 years and above, would be eligible for "adequate" help through the public welfare department, the State paying one-third of the cost and the communities the other two-thirds, was enacted.

The book censorship problem was settled by passing a compromise bill under which a book will be judged on its full text instead of on a phrase or a paragraph.

Bandit Trio Gets $11

Three men in an automobile drove up to a gasoline filling station at 433 Rutherford ave., last night, and while one remained at the wheel his companions held up the manager, James O'Neil, at gun point and robbed him of $11.

After the Hurly-Burly of an All-Night Session Even a Legislator's Gotta Eat!

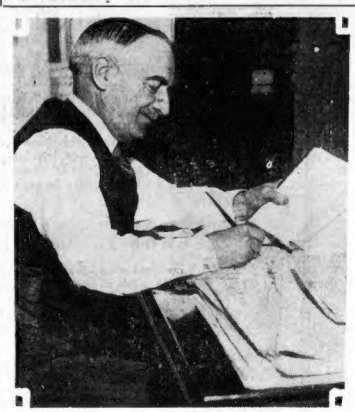

Here is Governor Allen's alibi for being out all of last night. His Excellency, as you see, was busy signing and vetoing bills and conferring over them while the Legislature hurried toward proroguing today by an all-night session. (Staff photo.)

Gaspar G. Bacon, president of the state Senate, nibbled a sandwich and sipped a glass of milk to sustain him in the closing hours.

REP. CARR, Jamaica Plain REP. BAILY, South End. REP. McFARLAND, Dorchester REP. BABCOCK, Milton

After an all-night session, the longest single legislative meeting in the history of the State, the Legislature adjourned this morning. Photo shows four of the Greater Boston representatives, tired and hungry from their long labors, on their way to breakfast—then to bed.

Fanatics Blamed in Seattle Rum Case

The following editorial on the indictment of several high dry-law officials in the State of Washington appeared in the Seattle Times:

Seattle and the federal prohibition district, of which this city is headquarters, are due for much disagreeable notoriety. Indictment of the highest dry officers of the Pacific Northwest on charge of violating the laws they were sworn to enforce can give pleasure only to the comparatively few personal enemies of these men. And must otherwise be regarded with profound public regret.

It isn't good for the city or the country, to say nothing of the cause of prohibition, to have men so high in authority brought under enough suspicion to justify indictment and arrest. Dry law enforcement methods of this district have been subject to the frequent and just criticism of fair minded citizens.

That is probably true in all districts, since enforcement agents everywhere long ago learned that they might depend upon the active support of fanatical drys in any and every practice, no matter how abusive and violent. The service generally has attracted an inferior class of men. There have been no standards of fitness, no rules of conduct. It has been an indiscriminate and at times a shameful scramble.

Apart from any consideration of the guilt or innocence of those now under indictment here, public resentment has been stirred in this district by the partly successful attempt to bring all branches of federal government service under the immediate personal control of the prohibition office.

Too much greed for power in that office; the persistent impudence of the local mouthpiece of the Anti-Saloon League, and the blank anopsia of Senator Wesley L. Jones have been more productive of unpopularity for this prohibition unit than any of its efforts at enforcement or any of its alleged offenses.

Get a good piece of real estate, buy it wisely, pay for it, keep it, and later it will keep you. See the need wants listed today in the real estate columns of the Classified Ads.

Admits Dry Lobbying

Deets Pickett, secretary of research of the Methodist board of temperance, prohibition and public morals, on the stand before the lobby committee. He admitted that pending legislation he approached members of Congress on prohibition and gambling. (International Newsreel photo.)

AIR JUNKET IN BRIDGEPORT

By GEORGE HAMBLIN

Bridgeport, Ct., May 29—With skies giving promise of more favorable weather, the 27 planes in the New England air tour landed safely here at 12:30 p. m. for lunch.

The flight from New Bedford was made without incident. The heavy clouds, which made visibility poor at the take-off, gradually lifted and when the planes landed the sun was shining.

Later the planes will take off for Hartford, where the night will be spent.

H. C. Young of Willimantic, Ct., the pilot of the Bird plane, who broke the center section stay wires at Colebrook, N. H., again brought the hearts of spectators and pilots alike into their throats when he over-shot the airport at Manchester and struck a tree with his lower left wing.

Fortunately the tree was not a large one, and after staggering through the air for several seconds, the ship righted itself, and Young again circled for his landing.

EXPERT TO GIVE VIEWS ON PACT

Washington, May 29 (UB)—An analysis of the London naval treaty will be made by William Howard Gardiner, president of the Navy League of the United States, in a radio address tonight.

Gardiner has made a study of the treaty and the negotiations leading up to its adoption. He has attended the hearings before the Senate foreign relations committee at which the treaty has been dissected and its inequalities to the United States laid bare by naval experts.

Gardiner will point out wherein the treaty falls short and fails to safeguard American interests. He will go on the air at 7:30, Eastern Daylight Time, over a national broadcasting company chain, speaking under the auspices of the Navy League, which he heads.

Today, in the real estate columns of the Classified Ads, you will find scores of opportunities for profitable investment.

Noisy "Gang" Tells Governor Session Is All Over

Singing 'Hail, Hail, the Gang's All Here," a special committee of the Legislature boiled into the Governor's office shortly before 10 o'clock to tell him that the business of the General Court had been completed, which resulted in prorogation being ordered.

The legislators were jubilant at their approaching release and showed little evidence of their lack of sleep. The Governor thanked them and they hurried back to the legislative halls to be on hand when Secretary of State Cook announced that the session was ended.

Fails to Find Ship

The United States Coast Guard cutter Tampa, on offshore patrol duty and ordered to the aid of the Boston auxiliary fishing schooner Wanderer, reported Monday off Cape Sable with her propeller gone, wireless yesterday that she had reached the position indicated, but had found no sign of the vessel.

350 INDICTED IN CHICAGO

Chicago, May 29 (AP)—Naming 350 persons, including Ralph J. Capone, for violation of the liquor laws, the May federal grand jury today had established a record in this district for the greatest number of indictments at a single session in the history of the prohibition law.

Capone, younger brother of "Scarface Al," was named in two true bills in connection with recent raids on the Cotton Club and the Montmarte Club, both alleged to be owned by Capone.

'New Haven K' Still Hopes to Make Hop

Brainard Field, Hartford, Ct., May 29 (AP)—Banks of gray clouds which might hold rain were over the field today, but here and there a patch of blue gave hope that the "K of New Haven" might be able to take off for Buenos Aires today.

BOMB WRECKS INDIA OFFICE

Madras, India, May 29 (AP)—The Madras Mail's Madura correspondent reported today that a bomb had been thrown from the outside into the municipal revenue office adjoining the Thirumal palace there where the government has its offices.

The bomb exploded, damaging tables and chairs and scattering bits of copper about the room. Police are investigating.

Ragoon, Burma, May 29 (AP)—Military pickets and police patrols were dispatched to the outskirts of the city to quell a new disturbance this morning.

Meanwhile the latest hospital reports showed 81 persons dead and 382 patients inside and 390 patients outside of hospitals as a consequence of rioting between Burmese and Hindu dock workers the first part of the week. Other estimates said 100 were killed and 900 injured.

One hundred Nationalists who tried to raid the Dharsana salt depot today were arrested.

Noted Visitor and Her Daughter

Miss Katrina McCormick, daughter of Mrs. Ruth Hanna McCormick, U. S. senatorial candidate.

Mrs. McCormick and her party left for Connecticut today, the senatorial candidate refusing to discuss politics on the plea that she was on a vacation, which included a visit to her son at Groton school. She was here overnight. (Staff photos.)

WOMAN IN TAXI KIDNAPS CHILD

Dorothy Cole, 7, of 406 Massachusetts ave., on her way to the Charles Perkins school, was snatched from the sidewalk on St. Botolph st., Back Bay, and spirited away by a woman in a taxi today.

The child's mother appeared at the Back Bay police station in a hysterical condition and said Dorothy had not arrived at the school or returned home.

She had left home at the usual hour for the school at St. Botolph and Cumberland sts.

A store owner at 202 St. Botloph st. said that the little girl whom he had frequently seen in his store, was walking along St. Botolph st., a taxicab pulled up to the curb.

A woman leaned out, called Dorothy to her and then dragged her into the machine, which drove away.

Norwood Shows Gain of 2356 in 10 Years

The town of Norwood showed a population increase of 18.5 per cent in the past 10 years, according to the census figures made public today. The 1930 census of Norwood is given as 14,983 as compared with 12,627 in 1920, an increase of 2356.

The completed census figures for Waltham show that 922 persons, or 23 per cent of the population of Waltham, is out of employment and seeking work. The population of Waltha mis given as 39,426. There are seven persons unemployed and seeking work in Weston, according to the reports of the enumerators.

Mayor of Waltham Asks Work for Boy

Mayor Patrick J. Duane of Waltham has made a public appeal for employment for a sixteen-year-old boy, the oldest of a family of twelve children, whose father recently lost his job as a temporary laborer in the public works department because he is not a citizen.

MRS. M'CORMICK LEAVES HUB

Slouched behind the wheel of a sport phaeton, Mrs. Ruth Hanna McCormick, victor in the recent Illinois Republican senatorial primary, with her daughter, a girl friend and a chauffeur, slipped out of Boston today as uncommunicative as when she arrived.

Leaving the Copley Plaza hotel where the party had spent the night, the car was headed for Farmington, Conn.

Insisting she was in New England on a vacation and that therefore it would be inappropriate for her to discuss politics, Mrs. McCormick resolutely refused to see newspaper representatives.

Over the telephone she said she intends to show her daughter Katrina and the latter's friend, a Miss White, step-daughter of Congressman Aldrich of Rhode Island, the school she attended in Farmington, Conn.

The start for Connecticut was made immediately after breakfast.

Mrs. McCormick came to Boston from Groton School, where she visited one of her sons.

Youth Hangs Self

Benton, Me., May 29—Archie A. Booker, 18, of this town, took his own life today by hanging. His body was found by his mother in the barn of their home.

RICH RICHARD says:—
"Thrift is the connecting link between anticipation and realization."
Recent Dividends at Rate of
5%
FRANKLIN Savings Bank
6 Park Sq., Boston
Interest Begins June 1

Accidentally Shot

Charles Kinay, 13-year-old Medford boy, was accidentally wounded in the back when hit by shot fired from the rifle of a friend, Warren Pender, 28, of 71 Puritan road, Somerville, during target practice in the cellar of his home at 494 Main st., Medford, yesterday afternoon.

Letters from Readers of the Evening American

Planet to Be Seen From Boston on June 1

Editor Boston American:

Boys and girls, get out your best field glasses and look at new planet! It will reach its brightness June 1, when it will be only 8,000,000 miles away. This will be closer than any comet has been for years. It is a small comet without any tail.

It was discovered by the German observers, Schwassmann and Wachmann. It will become visible to the naked eye on the above date, but it will be better to use telescopes or good field glasses.

During the middle of June, it will recede and dwindle in size, until astronomers will see it no more.

It will be a great time for amateur telescope fans to make use of their own reflecting telescopes.

ASTRONOMY TEACHER.

Warns of Dangers in New Tariff Bill

Editor Boston American:

A radiogram from Geneva, sent me through a Cambridge friend now traveling abroad, presents some aspects of our pending tariff bill worth pondering. The message reads:

"Proposed American increased duty on watches means catastrophe to Switzerland's oldest, most important industry. Will cause widespread unemployment. Storm of anger sweeping country everywhere. Vast indignation meetings pledging boycott all American merchandise. Effect already felt. Switzerland focal point European public opinion. Far-reaching retaliation and disastrous reduction American exports certain."

Can a nation, any more than an individual, afford to pile up against itself the ill will of its fellow citizens? Considering that the hotbed of war is international anger and ill will, aren't we risking paying a hideous future price for a little temporary advantage? Do we even get the temporary advantage? If a nation bankrupts its customers, how can it maintain its own foreign trade? And if it thus ruins its export industries in grasping a tariff subsidy to a few favored industries, does it not throw thousands of its own workers out of jobs? Is there any justice in granting special tariff privileges to boom industries which have a political pull, at the cost of wrecking other industries and workers? Not to mention the consumers?

In the name of common sense, of commercial sagacity, of international decency, of world good will and peace, the American people should write their Senators and Congressmen demanding the defeat of this tariff atrocity.

FLORENCE H. LUSCOMB.
Allston.

SOMETHING TO THINK ABOUT

Editor Boston American:

A few days ago there appeared in one of the newspapers of Boston an editorial headed, "Mental Cruelty," commenting upon the fact that a California tribunal had granted a divorce upon such a "ridiculous" ground as mental cruelty. It also alluded, sarcastically, to "that terrible thing, mental cruelty," as something so trifling and insignificant as to be practically non-existent; and ended by stating that "we of Massachusetts would say decidedly that this easy breaking of the marital bonds is not for any community's good."

This esteemed and erudite editor is evidently ignorant of the fact that for over 100 years the courts of Massachusetts have been granting divorces on this precise ground; holding that "mental cruelty" can be, and frequently is, the most dangerous and torturing form of that "cruel and abusive treatment," which is one of the legal causes, and quite a common cause, for divorce in our beloved Commonwealth. "Mental cruelty" is a form of abuse which frequently turns the scales in favor of the libellant. It is not an "easy" ground, however, upon which to procure a divorce in any of the states; as the alleged facts must be proved to the entire satisfaction of the trial judge, and two of the essential facts must be, first, that the words or conduct complained of, injured or menaced the health, life or limb of the libellant, and that the libellee acted with malevolent intent.

It is a matter of common knowledge that "mental cruelty" can and does inflict the most agonizing forms of suffering. In the dark days of ancient punishments, the drop of water which was caused to fall upon the head of the condemned, inflicted no physical pain; but the anxiety as to just when the next and every succeeding drop was going to arrive was the efficient cause of the torture and the subsequent insanity of the victim. That was "mental cruelty," but its shapes and forms are manifold.

I suspect that our editor friend is not attuned to the common experience of mankind.

ALVAH L. STINSON.
Boston.

Urges State to Till Its Idle Acres

Editor Boston American:

Massachusetts, it is announced, will spend $20,000,000 this year on highways; why not spend half that money clearing away brush and cultivating our vast area of waste land? It would, in my opinion, be more lucrative than highways. It would be beautifying the country; employing the idle; making a good investment for the Nation.

We have about a billion acres of land that has never yet been surveyed, and about 300,000 square miles of land in forests. Uncle Sam has 200,000,000 more acres, surveyed, laying idle. With all our resources, we should not have such vast area remaining a wilderness, with millions jobless. It is mal-administration on the part of our government.

THOMAS SCULLY.
Somerville.

Scores State's High Auto Insurance Rates

Editor Boston American:

I am a regular reader of your paper and note with interest your page with letters from American readers.

Your headlines of this evening's issue stated that Rep. Hays was to appeal to the Governor regarding the gouging to be given the auto owners next year by the compulsory insurance companies.

I only noted an individual trying to make an honest living with a single 1¼ truck and he claims to have been gouged of $109 for this year's compulsory insurance. How much higher can these rates be raised before action is taken to put the rates down to where they belong? I wonder if a case was ever known where the injured person received anywhere near what was due him from these companies. Why not competition and let each company set its own price?

"FAIR PLAY."

Defends Gandhi for Taking His Salt

Editor Boston American:

Some of us would be wise, if we in America did not throw stones at the followers of Gandhi in India for taking salt out of the sea. An address in Boston during the past week at a religious meeting had this in mind.

Early America threw tea into the sea. Go down to Griffin's Wharf and see the spot.

Followers of Gandhi are taking salt out of the sea. We threw tea into the sea. If you look at the motion these two acts are different. But if you enter into the ideals of these two movements, one past and the other present, you will find that they are cemented in the spirit of seeking independence. It is the same in the history of India at the present time, as it was in Colonial time with Bostonians, disguised as Indians in handling that tea.

N. H. KELLEY.

Maldon Mayor Sails

Arthur L. Clarke, mayor of Maldon, England, accompanied by his wife, is sailing from Boston today aboard the Cunard steamer Lancastria on the way home.

Woman, 70, Hit by Auto

Struck by an auto on Tremont st. last night, Margaret Sullivan, 70, of Tremont st., suffered multiple injuries and was placed on the danger list at City Hospital.

Degree for Prof. Davis

Prof. Roy Davis, assistant dean of Boston University, college of business administration, was awarded a degree of doctor of literature at Acadia University, Wolfeboro, N. S., yesterday.

NOT BLEACHED—*and what it means*

Sarah Baker says—

"You cannot be too careful in this hurried age of the kind of bread you give to the human stomach. Bread made from Ceresota Flour, contains natural, pure unbleached flour and nothing else. Try Ceresota the next time you bake—learn the vast difference."

Yours for health
Sarah Baker
The Ceresota Food Advisor

Ceresota Flour

A&P ESTABLISHED

GRANDMOTHER'S BREAD for the holiday

Over a million loaves delivered fresh each day from A&P bakeries.

YOUR CHILDREN depend upon you for their picnic luncheon . . . . the kind you always make, fresh, tasty sandwiches . . . . GRANDMOTHER'S BREAD makes better sandwiches . . . . made hourly in A&P's own bakeries . . . . delivered fresh each day to your nearby A&P Store. Fresh bread makes better sandwiches, and you are always assured of fresh GRANDMOTHER'S BREAD at your nearby A&P Store. Children, as well as grown ups, like this fresh, "home baked flavor" . . . . give them all they want . . . . either plain or toasted.

8c ALWAYS FRESH LARGE 20 OUNCE WHITE LOAF

ASK FOR Grandmother's Bread

A&P Food Stores

UNCLIMBABLE AMERICAN Chain-Link FENCES

Galvanized After Weaving

Erected at Factory Prices Anywhere in New England

American Chain Link Fence Co.

Erected Fences on Display at Boston Sales Office, 77 Summer St. Tel. Hancock 1338

Factory 24-26 Ship Ave., Medford. Mystic 0270

OPEN ALL DAY SATURDAY

COFFEES

Continuing A & P's Price Reduction Until Friday

A&P ESTABLISHED 1859 WHERE ECONOMY RULES

Continuing these reductions have a twofold purpose—to introduce our coffees to those who have never tried them and as a saving for our regular customers.

EIGHT O'CLOCK

The largest selling high quality coffee in the world. It's the cream of the Brazilian coffee crop . . . winner of the Gold Medal at the Sesqui-Centennial Exposition. At a big saving today!

LB 21c

RED CIRCLE

A richly blended coffee, smooth and luxurious in flavor, delightful in aroma. A blend of the finest mountain-grown coffees of Colombia and Brazil. Many prefer this blend.

LB 25c

BOKAR

Here's the greatest of coffee values. Bokar has everything the most critical coffee lover can ask . . . rich flavor, mellow smoothness, rare bouquet. An extraordinarily low price.

LB TIN 29c

THE GREAT ATLANTIC & PACIFIC TEA CO.

PURITAN MALT

IT'S DIFFERENT

Quality is in the Making as well as the Materials

The best barley can't give the best malt unless the manufacture is right. The *"Controlled-Temperature Process"* under which Puritan Malt is produced insures proper heat every second—twenty-four hours a day. And every batch of Puritan is produced under conditions identical today, tomorrow and next year. Quality is uniform whether you buy it in Maine or Mexico. That's why when people change to Puritan Malt, they stay with this brand.

If you want more quantity as well as highest quality—remember—10% more malt in the Puritan can than most others offer—

—at all dealers—everywhere

RADIO 'WIZARD' RUNS CAR IN HUB STREETS

A little wooden cabinet that went "buz-z-z-z, buz-z-z-z, buz-z-z-z!" and a small box that answered with a "click, click, click!" were the motorman and conductor who thrilled tens of thousands of spectators at noon today, when Maurice J. Francelli, wireless wizard, operated a trolley car by radio control and without touch of human hand through the heart of the downtown district.

The little cabinet was the wizard's portable transmitter, which he held in his hands as he rode ahead of the trolley car, in a Hudson Great Eight automobile. The small box that answered with a click was the radio receiving apparatus that plucked Francelli's wireless waves from thin air and controlled the trolley.

OBEYS ALL SIGNALS

Francelli obeyed all lights and other traffic signals and regulations and started and stopped the trolley at will. Guest passengers aboard the trolley car included some 30 prominent personages of the city.

Mayor Curley's office was represented by John Scully. From the Boston Chamber of Commerce were William J. Fortune, vice-president, National Shawmut Banks; Miner H. Paddock, Jr., General Office Equipment Co.; W. H. Kirkpatrick, New England sales manager, American Can Co.; J. Weston Allen, former attorney general; John C. Clair, New England Mutual Life Ins. Co.; J. Paul Foster, chairman convention bureau; Charles A. Coyle, director of publicity, and Sidney Stephenson, convention bureau.

The following representatives of the Boston Elevated were on the car: James Smith, superintendent of transportation; John Lindall, superintendent of rolling stock; H. M. Stewart, superintendent of maintenance; Everett Kelley, assistant to superintendent of maintenance; H. H. Norris, education advisor; Francis Johnson, safety inspector; A. P. Garibaldi, electrician, and James L. Troy, superintendent of safety.

Francelli was brought here by the Boston Evening American as an entertainment and educational feature to demonstrate his skill. He is the vaudeville headliner this week at the Scollay Sq. Olympia Theater. At every performance he runs two standard, stock model Hudson-Essex automobiles, operates a miniature battleship and milks a real cow.

TO APPEAR IN LYNN.

Saturday at 10:30 a. m. Francelli will operate the radio autos in Washington sq., South, in Salem, under auspices of the Townsend Motor Car Company, and at 12 noon Saturday in Meadow Park, in Lynn, under auspices of the Oxford Garage Company, 156 Broad st., that city.

Francelli selected Hudson-Essex cars because of ease and flexibility of engine movement and other mechanical advancements. The cars are being supplied by the Henley-Kimball Co., 602 Beacon st., distributors.

The cow Francelli milks is from the thoroughbred, tuberculin-tested herds that supply Herlihy Bros. dairy with the milk and cream sold at all Economy grocery stores.

At the 9 o'clock performance at the Scollay Sq. Olympia Saturday night, a new all-electric Majestic radio set will be given away by the Standard Stores. Francelli owns and endorses the all-electric Majestic.

Bacon to Address Protest Meeting

In a protest against Jewish immigration into Palestine, a mass meeting of leading Jewish organizations will be held tonight by Gaspar G. Bacon, president of the Senate, Mayor Curley and others in Faneuil Hall.

Mrs. Silverman

Mrs. Archibald Silverman, of Providence, Samuel Kaplansky, Boston attorney, Rabbi H. H. Rubinowitz of Roxbury and Rabbi Louis Epstein of Brookline, are included in the other speakers with Elihu D. Stone, assistant U.S. attorney presiding.

KELLOGG MAKES THEM BETTER

EAT the latest in bran flakes. A marvelous blend of the nourishing elements of the wheat with just enough bran to be mildly laxative. And above all the famous flavor of PEP. Crisp, ready-to-eat with milk or cream.

Sold only in the red-and-green package. Made by Kellogg in Battle Creek.

Kellogg's PEP BRAN FLAKES

BETTER BRAN FLAKES

IMPORTANT NOTICE SUMMER CLOSING

All Stores in Greater Boston Will Close Wednesday Afternoons. In Suburban Cities and Towns We Will Close the Same Afternoons as Other Local Stores.

A&P Stores Will Be Open Until 10 P. M. Thursday. Closed Friday All Day.

A&P ESTABLISHED 1859 "WHERE ECONOMY RULES"

ANOTHER A&P MARKET OPENS 36 NO. MAIN ST., RANDOLPH

HOLIDAY FOODS

WHETHER you stay at home this week-end or go to the shore, the country, or take the children for a picnic—you'll find at A&P those foods which make a holiday meal different. Prices for these special delicacies are lower, too, at A&P.

Double wrapped prints of creamery butter at a very low price!

BUTTER Silverbrook Pound Prints Lb. **37c**

Specially selected eggs—serve stuffed eggs on the holiday!

EGGS Every Egg Guaranteed Doz. **25c**

Sliced or Halved—a most extraordinary value!

DEL MONTE PEACHES 2 No. 2½ cans **43c**

Stock your camp or cottage at this low price!

B&M BEANS New England Baked 3 cans **50c**

Reduced Again!

For the immediate vicinity of BOSTON—WHITING'S MILK and CREAM at some prices in some A&P Stores

MILK HOOD'S QUART **10c**

CREAM HOOD'S HEAVY JAR **14c**

BEVERAGES

Replenish your supply of Ginger Ale and other beverages at the A&P—where you will find a complete line.

GINGER ALE
CLICQUOT SEC 3 BOT. **50c**

GINGER ALE
CANADA DRY 3 BOT. **50c**

GINGER ALE—Pale or Golden
CLICQUOT CLUB DOZ. **$1.59**

GINGER ALE—Pale Dry
O'KEEFE'S DOZ. **$1.19**

GINGER ALE—Pale
PUREOXIA 3 LGE. BOT. **55c**

GINGER ALE—Golden
PUREOXIA 2 LGE. BOT. **25c**

Stout or Sparkling
HAFFENREFFER 5 BOT. **25c**

Mineral Water
WHITE ROCK BOT. **19c**

MOXIE—Large Bottle 15c
MOXIE SMALL BOTTLE **9c**

GRAPE JUICE—Quart 32c
GRAPE JUICE PT. **17c**

An A&P Low Price
OLD COLONY BREW BOT. **10c**

Root Beer Flavor
HIRES' EXTRACT BOT. **22c**

White Naphtha Soap
P&G SOAP 7 BARS **25c**

For Quick Desserts
MY-T-FINE DESSERT PKG. **9c**

A Quick And Easy Way
D&C PIE FILLING PKG. **9c**

1 Pkg. Blue Streak Free With
SWEETHEART SOAP 4 BARS **24c**

CHOICE MEATS

Extra Specials for the Holiday Week
Exceptional Food Values—High Quality—Low Price

BOILED HAMS LB. **47c**
Best quality hams—carefully boiled and just right for holiday meals or sandwiches. Sliced by machine if you wish.

WEBER DUCKLINGS LB. **29c**
Fancy fatted, fresh-killed ducklings received daily from the Weber Duck Farm in Wrentham—a real value.

SLICED BACON LB. **25c**
Sugar cured, machine sliced breakfast bacon at a very low price at all A&P Meat Markets.

Sunnyfield Sliced Bacon lb. **31c**

TURKEYS LB. **45c**
Fancy Northern turkeys. Young birds that average from eight to twelve pounds—an unexpected treat.

SUNNYFIELD HAMS LB. **27c**
Specially selected hams—carefully cured to produce a mild, sweet ham—decidedly popular.

ROOSTERS LB. **25c**
Large, fresh-killed, plump, meaty, milk-fed roosters. Excellent to boil or fricassee.

SHOULDERS LB. **18c**
Lean sugar cured shoulders, just right for small families. Deliciously sweet, lean and tender.

PICNIC FOODS

The shelves of your A&P Store are filled with the best of picnic foods and all of them are at lowest prices.

Elmwood Farm
Chicken 6½-oz. jar **59c** 4-oz. jar **37c**

Best Quality
Peanut Butter 8-oz. jar **15c** 4-oz. jar **9c**

Underwood's
Deviled Ham No. ½ can **14c** No. ⅓ can **27c** 3 No. ⅓ cans **25c**

Freshly Made
Potato Chips pkg. **10c**

Carefully Cured
Sliced Beef 6-oz. jar **37c** 3½-oz. jar **24c**

Convenient Rolls
Waxed Paper 3 rolls **25c**

Diamond Brand
Walnut Meats 8-oz. can **53c** 3-oz. can **23c**

The Finishing Touch
Maraschino Cherries 8-oz. jar **15c** 3-oz. jar **9c**

ENCORE Fancy Imported—7½ oz. jar 39c—3 oz. jar 17c
Stuffed Olives 4-oz. jar **23c**

ENCORE—At a Low Price—10 oz. jar 49c—4 oz. jar 17c
Queen Olives 6-oz. jar **29c**

Crackers For The Picnic Luncheon
Royal Lunch 2-lb. pkg. **33c** lb. pkg. **17c**

Makes a Delicious Salad Sandwich
Sultana Tuna Fish No. 1 can **37c**

From The Cold Alaskan Waters
A&P Salmon No. ½ can **25c**

ANGELUS—Children Like Them
Marshmallows lb. pkg. **25c**

Your Choice of Many Kinds
5c Candy Bars and **Gum** 6 for **19c**

GRANDMOTHER'S—For Tasty Sandwiches
BREAD large 20-oz. loaf **8c**

Walnut Top Chocolates lb. **39c**

ENCORE

MAYONNAISE

THE queen of salad dressings now at A&P's astonishingly low price. ENCORE will make your sandwiches taste better and stay fresher — and the saving is worth while.

GAL. JUG	$1.79	32 OZ. JAR	67c
½ GAL. JUG	99c	16 OZ. JAR	35c
3½ OZ. JAR	**8c**	8½ OZ. JAR	**19c**

Fancy, milk-fed, native veal.
VEAL ROULETTES lb. **33c**

Another A&P Holiday special!
VEAL LEGS lb. **35c**

Fresh caught—A&P low price.
MACKEREL lb. **10c**

Fresh, fancy, sliced.
HALIBUT lb. **35c**

THE GREAT ATLANTIC & PACIFIC TEA CO. PRICES FOR BOSTON & VICINITY

FRESH FRUITS AND VEGETABLES

ALWAYS FRESH AT YOUR A&P STORE

BANANAS	4 Lbs.	**21c**	
GREEN BEANS	3 Lbs.	**23c**	
LETTUCE	ICEBERG 2 lg. hds. 23c	2 Med. Hds.	**17c**
CANTALOUPES	2 for	**25c**	
NEW POTATOES	6 Lbs.	**25c**	

1 saltspoon—¼ teaspoon.
3 teaspoons—1 tablespoon.
16 tablespoons—1 cup.
2 cups—1 pint.
2 pints—1 quart.
4 cups—1 quart.

BOSTON AMERICAN COOKING PAGE

EDITED AND CONDUCTED BY MARTHA LEE THURSDAY, MAY 29, 1930

1 gill—½ cup.
4 level tbsps. flour—1 oz.
2 cups butter—1 lb.
4 cups sifted flour—1 lb.
2 level tbsps. butter—1 oz.
2 cups sugar—1 lb.

CLASSES END NEXT WEEK

Martha Lee Cooking School Will Award Diplomas at Exercises

Tuesday evening and Wednesday afternoon, next week, will be gala occasions in the Martha Lee Cooking School. Our brides and business girls and homemakers' classes will receive their anxiously awaited diplomas, the reward for faithful attendance at the cooking lessons, and in addition to these ceremonies, there will be the showing of the moving picture, "The Way to a Man's Heart," and a revival of that old favorite, the movie of the Strouts Farms outing, some time ago.

Then, too, there will, of course, be refreshments (I suspect ice cream from our good friends, The H. P. Hood Co., and gifts through the generosity of various food manufacturers). Watch next Monday's paper for a full announcement about these.

Remember that visitors are always welcomed at our graduation exercises. Graduates are, of course, seated first, but there is sure to be room for a goodly number of visitors and we'd be delighted to have YOU among them. Remember, Tuesday evening at 6:30 and Wednesday afternoon at 2 p. m.

REVEALS CANDY TIPS

K. Camille Den Dooven Gives Martha Lee Classes Valuable Lesson

A most valuable and interesting feature of the spring cooking classes in the Martha Lee school was the candy demonstration and lecture given Tuesday evening and Wednesday afternoon by K. Camille Den Dooven, well known culinary authority.

While Massachusetts is proud to claim Mr. Den Dooven as a resident, Belgium, France, London, New York, Budapest and other centers are proud to recall the periods he has spent with them, as chef of some of the world's finest hotels.

Mr. Den Dooven is at present doing laboratory work for the H. A. Johnson Co., of 221 State st., Boston, through whose courtesy we are able to offer you these unusually worth while special lessons.

The candy lesson covered nine recipes for various varieties of mints, kisses, and creams, and concluded with the complete demonstration of sugar boiling, from the thread spinning (spun sugar) stage, to caramelizing.

Copies of this candy lesson can be obtained by writing to Martha Lee, care of this paper, and giving your membership number in the Martha Lee Women's Club.

How Good Candy is Made

K. Camille Den Dooven, chef to royalty, as he shows secrets of French and American candies in Martha Lee School.

Here's Good News For Home Canners

If you're looking forward to the canning season and preserving season as an opportunity to lay away treasures to brighten your table next winter, you'll be delighted to know that the home canner can ply her talent more economically this year than at any time since 1902, owing to the extremely reasonable price of sugar.

Calory for calory, sugar stands today as the cheapest of all our common foods, its present price making it possible to buy 353 calories for one cent. One penny invested in potatoes will buy 187 calories; for bread, 182 calories; for beef, 48 calories; and for eggs, 24 calories. No better hunt out your favorite recipes and start right in on Rhubard and Pineapple Conserve, for example. I have my doubts if you'll be able to keep it as long as next winter, once you find how delicious it is with the breakfast toast.

Speaking of sugar, one of the most remarkable things about it is the speed with which the body assimilates it. Sugar being one of our most highly concentrated sources of energy, all of this energy is made available to the human system within a period of a few minutes, after it is eaten. It shoots swiftly through the walls of the stomach into the blood, and is pumped by the heart to the brain and to muscles all over the body.

Smothered Lamb Big Menu Feature

Prepare 1 cup of diced uncooked lamb, 2 cups of tomatoes also diced, 3 cups of lima beans, and half a dozen small onions cut in quarters. Brown the onion and meat in 2 tbsps. butter, stirring constantly; add tomato which has been mixed with 1 tsp. sugar and 1 tsp. of salt and the beans. Add a very little water to start steam, and simmer, covered, about 1½ hours or until nearly cooked. Pour into a casserole, then add 1 cup of potato balls or diced potato, sprinkle with salt, pepper and paprika and dot with butter. Cover and set in a hot oven until potatoes are cooked. Serve in the casserole.

MARKET'S WATCH TOWER

You can certainly splurge with your favorite cake recipe over the holiday with eggs at rock bottom prices and butter equally reasonable.

For the holiday vegetable, I imagine you'll choose native spinach, which is retailing as low as 15c to 20c for three pounds. Native rhubarb is plentiful, too, at 5c a pound.

Pineapples are low priced, fine large ones being 25c apiece. Cantaloupe prices are about the same, but cantaloupes themselves are coming in larger. I even found a few blueberries for you to console you over the high price of oranges.

In meats and fish, lamb and veal are both higher. Fresh killed native ducklings are unusually low, however, seldom more than 32c a pound and frequently less. Sliced chicken is low, too—some low as 25c a pound. Fish, the low-cost protein food, comes in wide variety at reasonable prices, with lobster especially attractive. Western salmon is more common this week and is priced about 50c a pound.

this GlassCup and Saucer FREE

See what you get! Pt. jar Cain's Mayonnaise or Sandwich Spread . . . regularly 45c. Heat-resisting glass cup and saucer, value 30c.
A 63c value now . . . only 45c
If your dealer cannot supply you, write John E. Cain, Talmage, Mass

CAIN'S Mayonnaise

Dainty English Quality Biscuits—
Now Americans no longer import them

THE traditional English "biscuits" are tender little cakes, made of selected milk and eggs, clear, amber honey, a variety of carefully blended flours, and enriched with nature's most delicate flavors.

Now they are baked in America by Weston, in English ovens, according to the traditional recipes. *You buy them at your store for but a trifle more than you have been paying for ordinary "little cakes" or crackers, and for much less than you pay for imported biscuits.*

Weston's English Quality Biscuits are offered in an attractive red-and-blue package called A Selected Assortment . . . also in a smaller package containing only the particular kind you favor most. If you prefer, you may buy them in bulk. Weston Biscuit Corporation, Toronto, New York, Boston.

Weston's
ENGLISH QUALITY BISCUITS

Frozen Desserts Add Much to Your Menus

With more and more housewives the proud owners of mechanical refrigerators, the requests for new recipes for ice cream and frozen dishes to be made in the trays increases by leaps and bounds.

"Sherbet that I try to freeze in my electric refrigerator seems flaky and crystally," writes Mrs. B. F. T., of Arlington, "and if I use corn starch or gelatine it seems more like chilled pudding than true ice cream."

In choosing your recipes for your electric refrigerator, be sure that the proportions are correct. Too sweet a mixture will not freeze well and also be sure that your refrigerator is adjusted to the correct degree of cold.

Certain smoothing ingredients such as gelatine, corn starch, whipped cream and eggs are necessary for good results and if added in the proper amount will improve the texture but if they're added in the wrong proportion, they will give a pasty dessert.

Plain vanilla ice cream is the foundation of many frozen desserts, so let's start with a recipe which will fill one freezing pan—about eight servings.

Fill the pan only ⅔ full to allow for expansion in freezing.

VANILLA ICE CREAM
1 c. milk
2 egg yolks
⅛ tsp. salt
1 tsp. gelatine
¾ c. sugar
½ c. cream, whipped

Pour a little of the milk over the gelatine to soften it. Scald the rest in the top of a double boiler, then pour over the beaten egg yolks. Add sugar and salt and return to the fire until the mixture thickens slightly. Pour over the gelatine and stir until dissolved. Cool and fold in the whipped cream.

Turn the mixture into the freezing tray and place in the refrigerator. When it reaches the mushy stage, about 30 to 40 minutes, stir it up thoroughly and put it back in the refrigerator. At the end of another 30 minutes, stir again, smooth down in the pan and put back in the freezing compartment. If your cold control is set low and the ice cream is to freeze in an hour, stir it thoroughly twice during that time.

ENROLL FOR FALL NOW

The enrollments for our fall cooking classes, which will open early in October, are rapidly approaching capacity. If you intend to join your neighbors in the pleasures and privileges of these free cooking lessons, we'd suggest your writing in immediately for fall reservations. We do ask you, however, to let us know if anything should come up during the summer to change your plans, as we always have far more applications for seats at our cooking classes than we have accommodations.

The days of the week will be the same as this year: Tuesday evening, classes from 6:30 to 8:15, for Brides and Business Girls and young mothers unable to come in the afternoon, and the Homemakers' Class on Wednesday afternoons from 2 to 4 p. m. The lessons will be entirely different from this or any other year.

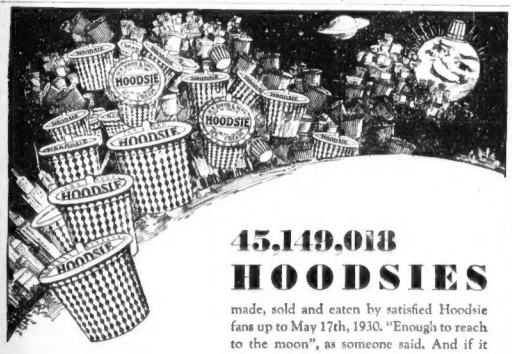

45,149,018
HOODSIES

made, sold and eaten by satisfied Hoodsie fans up to May 17th, 1930. "Enough to reach to the moon", as someone said. And if it were, and if they did, we know plenty of youngsters who'd think Old Man Moon was getting a mighty good break. At any rate, 45,149,018 are a *lot* of Hoodsies, which goes to prove that they are very popular among our younger set.

We have a large variety of these intriguing specialties. From a "snack" to a banquet you can "say it with Hoods." There are Ice Cream Cakes, Log Rolls, Fancy Ices, Bombes, Puddings, Souffle Cups and Molds...We celebrate Memorial Day with a Week-End Special of Coffee, Orange Sherbet and Whipped Cream with Cherries.

HOOD'S
OLD FASHIONED
ICE CREAM
H. P. HOOD & SONS
A New England Institution for 84 years
155 Mass. Ave., Cambridge, Tel. Univ. 1884

Sets the standard for every home use

Anheuser-Busch
Budweiser
Barley-Malt Syrup
LIGHT OR DARK
RICH IN BODY
NOT BITTER

Electric Refrigerators maintain temperature below 50° —the danger point—doing away with food spoilage.

•

$20 down — will deliver an Electric Refrigerator to your home — with the balance in convenient monthly payments.

•

We display and sell Frigidaire, General Electric and Kelvinator Electric Refrigerators.

•

THE EDISON SHOPS

MAKE THIS A COOL, HAPPY SUMMER

Can You Write a Letter?

Marion Davies Offers Two $500 Prizes, One to a Woman, One to a Man

Do you remember the famous Floradora Sextette?

Are you familiar with the styles of the gay nineties?

Do you prefer those styles to the fashions for women of today?

Do you think those styles are coming back?

Put your ideas in a letter and send it to Miss Marion Davies, at the New Pantages Theater, Hollywood, Cal.

$1000 in prizes will be awarded for the best letters.

$500 will be paid for the best letter from a woman.

$500 will be paid for the best letter from a man.

The contest closes at 12 o'clock midnight, Saturday, June 14.

CURIOUS CREATURES

TENEMENT HOUSE BUILDERS.

SOCIABLE WEAVER BIRD OF AFRICA
WHO BUILDS A NEST AS BIG AS A HAYSTACK.
THESE BIRDS BUILD A COMMUNITY NEST IN WHICH GREAT FLOCKS, SOMETIMES NUMBERING OVER A HUNDRED, WILL NEST TOGETHER ALTHOUGH EACH FAMILY HAS ITS OWN APARTMENT — THE BOTTOM OF THE HUGE MASS IS PERFORATED WITH MANY HOLES, EACH BEING THE DOORWAY OF AN INDIVIDUAL NEST.

Actress Gets Divorce

Isabel N. Cole of Wayland, actress and radio artist, was granted a divorce from Charles E. Cole, Wayland railroad stationmaster.

Get a good piece of real estate, buy it wisely, pay for it, keep it, and later it will keep you. See the sound values listed today in the real estate columns of the Classified Ads.

New England in Marion Davies' Contest

New Idea on Dresses for Girls Is Compromise on a Happy Medium

Hollywood, May 29—With the public generally divided into two camps over the subject of women's styles, a third party today made its appearance in the Marion Davies fashion contest.

"Compromise," was the slogan of the new group, whose members favor neither the conservative "Longs" of the gay nineties, nor the radical "Shorts" of the liberated thirties.

With the contest only beginning its second week, additional hundreds of letters poured into the new Pantages Theater, Hollywood, where Miss Davies' latest picture, "The Florodora Girl," will have its premiere next Wednesday.

Representative of the letters from New England are the following three:

"If the styles of today go as far as the styles of the nineties, you must stop to think how many poor street cleaners the government will have to fire!
Dundee Ferrini,
123 Alley st.,
Lynn, Mass.

The style of gay nineties should not be encouraged. The modern girl likes health and freedom, the short skirt is the most sensible for all purposes. For bobbed hair, keep it. The modern girl of today does not care to be burdened with tight corsets, long skirts and hairpins. The modern girl will never prefer the bathing suits of the nineties, for the ones at present.

The girl of sports, did not exist in the gay nineties. But they are just as modest as they were then.
Mrs. J. Waugh,
1 Churchill st.,
Saugus, Mass.

There is always a minority in the majority who go to extremes in styles and by their doing this depress the standard of feminity.
Mr. Verne Josephson,
187 N. State st.,
Concord, N. H.

Ivan M. Wittell, Baptist church organist of Johnsonburg, telegraphed his opinion:

"I like modest dress," he wired. "Not necessarily long skirts and ancient coiffure. Neither lent to youthful appearance. Why return to styles that eliminate comfort, convenience, youth? Hollywood really sets our styles. Our country is its own pattern since the war. Not Paris, but Hollywood for fashions."

Susie E. Paterson, 1130 Fell st., San Francisco, led the party in favor of a compromise.

"Women's clothing of his gay 90's was too cumbersome," she wrote, "while that of the past two years has been too scanty for real beauty and grace. All men admire on women is clothing that is soft, fluffy and becoming. A compromise between the two styles would effect it. Laces and ribbons flatter the wearer and add to her feminine allure. No man is proof against dainty colors and pretty fashions.

"When I wear a becoming big hat and a fluffy white fur, I get a seat in a street car. But when I wear a plain dark dress, I have to hang on a strap like the rest of the plainly dressed sisterhood."

A few of the other letters received follow:

I think that the height of perfection in women's styles has been reached. Any backward trend would be a total loss.
James McDonald,
13 Summitt st.,
Cohoes, N. Y.

I cannot understand how women can be so blinded by the Goddess of Fashion as not see how incredibly ugly they appear with a squeezed, corseted figure and an unnatural-looking long, tight dress that swishes awkwardly about their ankles.
Mr. Manuel Goldberg,
2331 Mondawmin ave.,
Baltimore, Md.

To me, the girls of today show amazing good sense in breaking away from the conventions of years gone by. It means for them not only strong and sturdy frames, but able to do things which was impossible under the old regime.
John M. Knox,
415 Wood St.,
Clarion, Pa.

I wore the short skirts and bobbed hair until last year, but now I'm wearing long hair and long skirts. I like it a lot better and so does my husband.

I believe a man has more respect for a woman with long dresses, because they look more respectful.
Mrs. Mary Vandrasek,
8701 Chopin St.,
Detroit, Mich.

The girls of today don't seem to have the respect for themselves or their parents as did the girls of past years. So, therefore, I admire the girls of the old days, with their long dresses and long hair and their sensible way of dressing and living.
Leslie F. Herron,
108 Barberry Ter.,
Rochester, N. Y.

Green Re-Elected Head of Typos

Leo F. Greene was re-elected president of Boston Typographical Union, No. 13, for the third consecutive term at the annual election held yesterday, defeating Thomas M. Nolan. The delegates elected to attend the annual convention of the I. T. U. at Houston, Tex., in the early part of September, are Frank H. Mitchell, representing the news branch, and Clarence Gosselin, the book and job. In the vote for international officers the Boston vote was in favor of Charles P. Howard.

The other officers elected, all re-elections, are vice-president, William M. Trusselle; secretary-treasurer, John O. Battis; assistant secretary-treasurer, J. Arthur Moriarity, and sergeant-at-arms, Benedict J. Dunn.

When Fresh Peas are *tasteless*, you can improve their flavor as they cook by adding

a dash of **Sugar**

Don't blame the peas if they are flat. If you could have eaten them when fresh picked, they would have been sweet and juicy. But the longer peas are off the vines, the less sweet they are.

Other vegetables—carrots, spinach, cabbage and tomatoes—can also be made much more palatable by adding a dash of sugar while cooking.

And the same holds true in the preparation of stewed fruits, cooked cereals, meats, stews.

There is no need to deprive yourself of flavor and enjoyment when you sit down to the table. Use sugar for its flavor value in the wholesome foods that belong in your diet and each meal will be a pleasant event. The Sugar Institute.

"Good food promotes good health"

A CONVENIENT DELICACY—TENDER... ALWAYS FRESH...AND DELICIOUS!

Write for FREE Recipe Book **GEISHA** BRAND **FANCY JAPANESE CRABMEAT**

McElwain Cole & Sheehan, Inc.
150 Causeway St., Boston, Mass.

The certain way to add distinction to a *distinguished* dinner

Photo by Maiorana

MRS. HORACE MORISON, *Louisburg Square, Boston*

The splendid philanthropic work of the Christopher Shop is known to practically every citizen in Boston. The luncheon mentioned above is one of the specific examples of the way in which funds are raised to benefit physically handicapped men and women whom the Christopher Shop aids. MRS. MORISON, *of Louisburg Square, chairman of the Executive Committee of this organization, has been an untiring worker for this charity since the beginning of her office. The charity is a most worthy one, reaching out into the homes of crippled people, training them to construct various saleable articles in all handicrafts. Such work tends to lead to the restoration of their normal physical and mental faculties and frequently to their economical independence.*

"We have included Fro-joy ice cream," says Mrs. Horace Morison, "in our 'luncheons of unusual dishes' given for the benefit of the work of the Christopher Shop. Its smooth creaminess and delicious flavors resemble the old-fashioned home-made ice cream we used to make."

TODDLERS from three up, exuberant youths and maids, wise veterans in the art of living . . . these may differ vastly in most respects. But in one, they're all alike . . . in their universal enjoyment of Fro-joy (especially when it comes from the 2-flavor pint package)!

Each week this trim little package holds another enticing surprise. A taste-perfect, color-perfect union of creamy, satin-blended flavors . . . *always different* from the one that came before . . . always a *completely new refreshment!*

Never was ice cream presented in a more seductive form. And never was ice cream more wholesomely pure. For Fro-joy, with its exclusive background of finest cream, fresh fruits, meaty nuts and top-notch flavorings, abounds in genuine nourishment. Nourishment to recharge spendthrift bodies, young and old, with vital energy.

Serve Fro-joy whenever refreshments are in order. Serve it at family meals. Three times a week is none too often.

And remember . . . when you want it . . . you'll always find it at your neighborhood Fro-joy dealer's . . . its delicious purity *triple-wrapped* and *tight-sealed* for extra protection. In the current week's new Fro-joy 2-flavor pint package . . . your dessert for this evening's dinner! General Ice Cream Corporation.

New Each Week

This week the new Fro-joy 2-flavor pint package contains

Golden Vanilla Ice Cream and Frozen Pudding

"Fro-joy" ICE CREAM

Tune in on the Fro-joy Dinner Dance Orchestra every Thursday evening over stations WNAC, WEAN, WLBZ, WTIC, WHEC, WKBW, WFBL, WGY at 6 o'clock, Eastern Standard Time—7 o'clock Daylight Saving Time.

A PRODUCT OF NATIONAL DAIRY

CHOCK-FULL OF "YOUTH UNITS"

save

by serving Kellogg's Corn Flakes and milk for the children's supper. Dietitians say it's an ideal dish . . . easy to digest, well balanced. The very type of supper children need. And it saves any mother work, worry and

time

Kellogg's

CORN FLAKES

More than 12,000,000 people daily demand Kellogg's because of that famous "wonder" flavor.

You'll like Kellogg's for lunch and supper as well as breakfast. Great with fresh or canned fruits and berries.

Look for the red-and-green package — with the waxtite inner sealed wrapper that keeps the flakes oven-fresh.

At all grocers. Served by hotels, restaurants. Made by Kellogg in Battle Creek.

NEWS OF THE PORT OF BOSTON

By CARL MORRISON

In our daily collection of "fan mail" was one which aroused our attention because of an intriguing idea. The letter was from T. D. Stone, president of the Stone Industrial Equipment Co. of Springfield, nationally known engineering firm.

After commenting that he was "one of many hundred business men who read your column with a yearning for the sea and little chance to gratify it," Mr. Stone makes this suggestion:

"The thought occurs to me that there are many men who would like something unusual in the line of a summer vacation . . . Why not a week or two on a fishing vessel, either sail or steam . . . It would be educational for the vacationist, decidedly out of the commonplace and something to brag about for the rest of the year."

The engineer suggests that fishing captains might like to pick up some extra money by taking on a few passengers.

Will Tour Europe

The Italian liner Saturnia, arriving here tomorrow, will leave New York July 3, bearing a party of 25 Boston people on a seven-week's European trip. Miss Charlotte Smith of Marster's Travel Bureau is now making arrangements for this personally conducted tour, which will include eight European countries. A feature of the jaunt will be a stop at Oberammergau to see the Passion Play. The list now being formed is limited to 25.

Today's Safety Rule

Rule No. 25 specifies that:

"Winchmen shall make sure that their footing is good so that they will not slip and lose control of the winch."

ARRIVED

TUSCAN, Nelson, Philadelphia, with merchandise to Merchants & Miners Transportation Co. Docked at Pier 2, South Boston.

MUNDELTA, British Columbia April 26, Seattle 27, San Francisco 30, Cuba May 12, via San Juan, P. R., to George E. Marr, Inc. Docked at Wright Terminal.

GLEN WHITE, Jackson, Newport News for coal for New England Coal & Coke Co.; vessel to Mystic S. S. Co. Docked at Everett.

BELFAST, Wall Ranger via Penobscot River ports, with merchandise and passengers for Eastern S. S. Lines, Inc. Docked at Central wharf.

CALVIN AUSTIN, McDonough, St. John, N. B., via Eastport and Lubec, with merchandise and passengers to Eastern S. S. Lines, Inc. Docked at Central wharf.

BOSTON, Allen, New York, with merchandise and passengers to Eastern S. S. Lines, Inc. Docked at India wharf.

WESTPOOL, Thomson, Baltimore and Norfolk, with part cargo, to finish loading for Hamburg and Bremen for Rogers & Webb. Docks at Pier 4, East Boston.

CHARLES P. GREENOUGH, Washington, Norfolk, towing barges **RANGE,** for Bangor, and **ROCKPORT,** for Saugus. Passed Race Island Light 5 a. m.

ELLEN ROSS (tug) Bourdeau, Provincetown, towing fishing steamer **PATRICK J. O'HARA,** disabled (tug).

MONEYBROOK, Stapley, Jersey City, towing barges L. Gilkey, C. Cox No. 1, with coal for Boston Fuel Co., 11, for Merrimac Co., and 15, for Bangor, passed Race (tug).

CONSOLIDATED (gas boat), Crowley, Chester, N. S., with 12,808 pounds lobsters, 26th.

SAILED

KENILWORTH, Newport News (out Boon Island Light) 7:39 p. m.) 28th.

FRANCIS C. HERSEY (tug), Newburyport, in return with tug Wm. H. Yerkes, Jr., and barge Sconset No. 31 (out Race Island Light 8:20 a. m.).

WILLIAM G. HOWARD (tug), towing barges **INDIAN RIDGE** (from Port Reading) Salem, and **KATHERINE HOWARD** (from Jersey City), 6:25 a. m.).

INCOMING SHIPS

ALLEGHANY, Baltimore, via Norfolk, docks 8, N., pier 2, East Boston.

ALSINGIA (Dan.), Antwerp, May 15.

DARKLAKE, Richmond, etc., coals Portland May 28.

CITY OF COLUMBIA, Savannah, May 26, via New York, docks at pier 42, Hoosac.

CITY OF ELWOOD, Calcutta, etc., docks Army base, wireless.

CITY OF LILLE (Br.), Singapore, etc., sails New York May 29, docks New Haven, South Boston.

COASTVINE, Newport News, midnight, May 27, docks City Fuel Co., East Boston.

COMMERCIAL ORLEANIAN, New Orleans and Mobile, docks pier 40, Hoosac Charlestown.

KELHEIM (Ger.), Scandinavian ports via Boston, wireless.

MALAKAND (Br.), Philadelphia and Baltimore, finish loading for London, pier 2, East Boston.

NEW YORK, New York, docks a. m., India wharf.

PRESIDENT VAN BUREN, Kobe, etc., via New York, docks pier 14, Hoosac, Charlestown.

SATURNIA (Ital), New York to embark passengers at Commonwealth pier for Ponta Delgada, Lisbon, etc., about 11 a. m.

SCHWARZES MEERS (Ger., tanks), African ports via St. Vincent, C. V., May 12, docks pier 2, East Boston.

Today's Who's Who

The subject of today's sketch of harbor personages deals with Walter E. Doherty, member of the customs brokerage firm on John A. Conkey & Co.

Bachrach Photo

Mr. Doherty is regarded as one of the best posted men in the entire country on customs tariff and law. His hobby is his job and he is a keen booster for Boston harbor.

This foreign freight forwarder is vice president of the Steamship Freight and Customs **W. E. Doherty** Brokers Association; is a member of the Traffic Club and the Foreign Commerce Club.

His only known relaxation is commuting between Boston and Washington.

An Engineer's Dog

Edward L. Rodgers, business manager of the 500 members of Marine Engineers' Beneficial Association in Boston, recently bought a police dog. He (the engineer) became enthusiastic about the animal, but suddenly stopped bragging. We asked him why and he explained that the dog developed an appetite for chewing rubber doorstops and silken cushions.

"Old Timer Says"

Our "old timer" today tells about a prominent shipping man:

"I well recall the days when **Bob Peabody was a purser on the Ward Line. This 'Cal Coolidge of the waterfront' once used his native New England diplomatic power in putting down a small revolution in Havana. Today this member of the firm of Rogers & Webb may be seen every Saturday on the starting line at Marblehead."**

Bostonians Afloat

Among the New Englanders returning to New York on the Europa were:

Mr. and Mrs. Alfred McIntyre, Mrs. Edward F. Stevens, David Hoehn, John Henshaw, Fred Saundels and Fred W. Swindells of the Colonial Wool Co., Boston.

Due in Boston next Sunday on the City of Elwood from India are:

Miss Emma K. Landis, John J. Doyle, Mrs. Elizabeth Doyle, Joseph C. Doyle, Francis A. Doyle, Kelli A. Tunrud, Mrs. Gertrude Tunrud, Master David H. Tunrud, Master Herbert Tunrud and Charles L. Spalding.

On the S. S. Columbus of the North German Lloyd line, due in New York Friday, are these New Englanders: Mrs. W. A. Neilson, wife of the president of Smith College; Mr. and Mrs. Aron S. Wood, Mr. and Mrs. H. Schaidenhelm.

Among the Cunarders sailing today on the Sylvander Lancastria from East Boston for Plymouth and other ports are: Mrs. Harriet Fearing, Miss Margaret Boag, John Kiernan, Miss Elsbeth Louise, Miss Grace T. Wyle, Mrs. Nelson W. Warner and Master Nelson Warner, Mr. and Mrs. Duncan M. Hay, Miss Helen Desmond and Mrs. Johanna Jacobson, Mr. and Mrs. Gerford Bigelow, Mrs. William M. Harrison.

How About It, Boys?

We have received several inquiries from young men who want to go to sea, but do not know just how to take the initial steps. Those who are interested in forming a club of New England young men over 15 years and in the sophomore class of high school or older, are invited to write their ideas to the ship news editor of this newspaper.

If a sufficient number of letters are received, such a club will be formed. Radio talks on sea lore, etc., will be a feature, and doubtless a short sea cruise out of Boston harbor could be planned. Let's hear from our readers.

Sea Going Chronicle

Among the seamen shipping out of Boston yesterday for Germany were: Leo Mellanson of Cambridge, Warren Davis of South Boston and J. H. Collins of Somerville.

TODAY'S FISH ARRIVALS

Vessels	Haddock	Cod	Mixed
Str. Billow	52,000	5,000	12,000
			halibut
Angie L. Marsha	33,000	12,000	8,000
Delia	15,000	6,000	

19,000 1,400

Small draggers—Frances & Marian, 6000; Sebastian, 3000; Jackson Arthur 6000; Two Pals, 7100; Roma, 3300.

Mackerel arrivals—350,000 lbs., mixed mackerel, mostly large, from off No Man's Land, as follows: Helena, 13,000; North Star, 20,000; Bethulia, 45,000; St. Peter, 50,000; Famiglia 18,000; Joseph & Mary, 40,000; Uncle Sam, 30,000; Clarence B. Mitchell, 10,000; Florence K., 48,000; St. Rosario, 28,000; Three Sisters, 55,000; Coming through canal: Paolina, 46,000; Fannie Powell, 40,000; Orion, 20,000; Hope La, 28,000; Ola, 45,000; Ramona, 20,000; Alden, 27,000; Nyoda, 12,000.

Wholesale dealers' prices—Large codfish 4-6c lb., mix. 3½-5, haddock, 5-8; pollock 3-4; hake 3-4; cusk 3-4; mackerel 4½-5; bbl dated yt. 2¾-3¼.

Get a good piece of real estate, buy it wisely, pay for it, keep it, and rates it will be you. See the sound values listed today in the real estate columns of the Classified Ads.

Boy, 21, and Woman, 52, to Wed in Amherst

Amherst, May 29 (AP)—A romance between a youth of 21 and a woman more than twice is age was revealed here today when Ronald A. Hatt of Pelham and Mrs. Helen Cabana, 52, of Amherst, filed marriage intentions.

You are invited to witness the

New England Model Airplane Championship

Under the direction of Jordan Marsh Company's Junior Aviation League sponsored by the Boston Traveler

BOSTON GARDEN, NORTH STATION
SATURDAY, MAY 31, from/until 5 P. M.

The Navy Yard Band will play from 10 A. M. until noon. Admission free.

Is ORANGE-PEKOE Your Favorite Tea?

"ORANGE-PEKOE" is not a kind nor a flavor of tea. Every one now knows that it is merely the trade name for a size of leaf resulting from the sifting process which tea leaves undergo in manufacture.

The "Orange-Pekoes" are as various as thumbprints. Quality depends on whether the leaves were grown, picked and manufactured under favorable conditions and what country they come from.

Therefore, when you buy Orange-Pekoe tea, it is important that you know you are getting *India* Orange-Pekoe! And to be sure you are getting genuine India Tea look for the Map of India trade mark on the package before you buy!

INDIA TEA

★ TO BE SURE THAT YOU GET GENUINE INDIA TEA LOOK FOR THIS MAP OF INDIA ON THE PACKAGE OF TEA YOU BUY.

INDIA TEA

COLLINS

FOR REAL BARGAINS

The Best Bargain in Boston

Underselling All Dealers

These Are Cuts of Used Pianos

25 rolls of music free

AS LOW AS $5 Down, $1 a Week

Chickering Grand $91
Gilbert Baby Grand $100

Open Evenings Till 9 o'clock

J. P. COLLINS
100 SUMMER ST., BOSTON

LOOK at Papa's beaming face as he says just from thinking about the **Schlitz flavor I feel wonderful already. Mamma, with this famous malt syrup you can make everything with a finer, richer flavor. All my friends are using Schlitz now. They say it's the finest malt syrup in the world—and they ought to know!"... You too will wear a smile of satisfaction after using the first can of Schlitz Malt Syrup. It is extra good. Economical too, because it goes farther. It will please your taste better and you'll find out what you've missed.**

A Union Labor Product

Schlitz MALT SYRUP

Print your name and address on this ad, send it to Schlitz, Milwaukee, and obtain an interesting premier free of charge.

203-3 G.

BEST FOR RYE BREAD

Have a laugh! Tune in WTMJ, Milwaukee, every Friday night at 9:00, Central Standard Time, and hear the Schlitz Papa and Mama in their funny dialogue.

Advertisement

ROUGHAGE IS ESSENTIAL IN REDUCING DIETS

Kellogg's ALL-BRAN Is Ideal Roughage

If you are following a reducing diet, it is doubly important that you take a regular amount of roughage into the system daily. Most reducing diets do not contain a sufficient amount of roughage. The result is constipation—chief of both health and beauty.

Kellogg's ALL-BRAN is recommended by many doctors because it contains the bulk necessary to insure proper elimination.

Also, because it contains the iron needed to help prevent anemia—another danger in reducing diets.

ALL-BRAN is not fattening. Its bulk sweeps the system clean of poisonous wastes—helping to promote glorious health and beauty.

A popular way to eat Kellogg's ALL-BRAN is soaked in fruit juice. Try it! It is delicious with milk or cream. Sprinkle it over cereals, salads and soups. It adds flavor to cooked foods and is equally effective. Your grocer has Kellogg's ALL-BRAN. It is served in restaurants, hotels and dining-cars. Made by Kellogg in Battle Creek.

Kellogg's ALL-BRAN

Improved in Texture and Taste

GAS the better FUEL . . . assures continuous HOT WATER for every need

We of this modern age will put up with no delay . . . we demand the maximum in the least possible time . . . hot water has come to mean an abundant supply of piping hot water at every turn of the faucet. And only one fuel . . . Gas, the modern fuel, can make this demand possible at all times . . . at any moment of need . . . year round. Doctors advise many baths for health . . . children can be kept spotlessly clean only with plenty of hot water . . . clothes begrimed in their daily contact with the dirty air about us must be washed with hot water . . . plenty of it. It is the greatest modern convenience for the home. Architects and plumbing experts specify Gas for water heating as the most practical fuel for the small single house or many-roomed mansion. Today in New England hundreds of thousands of homes enjoy this modern luxury. See the up-to-date gas water heaters on display in your own city or town. These new appliances are reasonably priced. A small payment and the balance on convenient terms will place a gas water heater in your home at once. Investigate them before the moment of need arrives.

THE GAS INDUSTRY OF NEW ENGLAND

OF WHICH YOUR OWN GAS COMPANY IS A PART

GAS THE better FUEL

THE DAILY HUBBUB

By ANTHONY SKELDING

LEADING POLITICIAN BARES HIS HEART

Charles H. McGlue, chairman of the legislative committee and ex-chairman of the State Democratic committee, opened his heart to this column at his modest one-man office in State st. today.

"There's going to be a big turnover in this State next fall," said Mr. McGlue by way of opening his discourse. "I have just finished a tour of the State, visiting the various subsidiary committees and local Democratic leaders. . . . There are a lot of fine young men, competent and willing to run for office in the strongest Republican bailiwicks. This is an unusual situation. . . . Heretofore we had difficulty in getting eligible men to consider nominations in those districts. . . . Now they are just waiting to ride the wagon."

DRY DEMOCRATS?

We wanted to dispose of a trite but burning subject first:

"Will the State Democratic party lay down an absolutely anti plank?" we asked.

"That's already understood," replied Mr. McGlue. "But I can qualify that statement by saying that a majority of the Democratic leaders in this State are total abstainers. I speak for myself, too, when I say that. Nevertheless, if the other chap wants a drink we are liberal enough to let him have it."

Mr. McGlue paused for another crack at the Eighteenth Amendment.

"All this dry business is a hocus-pocus. It's making a lot of hypocrites of many people who are otherwise rather decent. Of course, all the bootleggers and hagmen will vote for the dry candidates. The people are rather sick of all this shilly-shallying. The time has come when candidates for public office must tell the electorate what they stand for. The young people are waking up—we have a lot of young people's Democratic clubs over the State. The political lethargy which existed some time ago has vanished—young men and young women want to know what's up. They are interested in the economic issues, too."

PLATFORM STARS

We broached the subject of political oratory. What has the Democratic party in the way of platform stars? Mr. McGlue waxed enthusiastic on the abilities of leading Democrats.

"There is our Senator David I. Walsh—a polished statesman and eloquent speaker," he said. "Mayor Curley can do his bit, too—a fine resonant voice and a Shakespearian scholar. Then there is Representative Sawyer of Ware; he is a socially minded man and an able orator.

"Will you stress the racial or religious issues?" we asked.

"No," replied Mr. McGlue. "Ku Klux is old stuff—the less said about such things the better.

"There is plenty of talent in the Democratic party. But there is very little left in the opposition crowd—maybe Senator Parkman is the exception. They haven't developed any leaders to take the place of Roosevelt and Henry Cabot Lodge. All the Republicans have gone into business."

Mr. McGlue did not voice the thought, but we suspected that he wished they would stay there.

Bound Aloft

Louis Nannis, Wollaston news agent, is to try stunting in the air in an effort to regain his hearing, lost for some years. He is going aloft at Roosevelt Field, N. Y. (Staff photo.)

In the hope of regaining his hearing, which he lost some years ago, Louis Nannis of 3 Willett st., Wollaston, news agent for the Boston Evening American, leaves today for New York where he plans to make [illegible] special airplane flights.

Convinced by ear experts that his hearing nerves are not dead, Nannis plans to have a pilot stunt with him as a passenger over Roosevelt Field, N. Y.

Cunard Line

Boston—Liverpool via Queenstown

*FRANCONIA	June 1
SCYTHIA	June 15
LACONIA	July 7
†SCYTHIA	July 13
†LACONIA	July 28

Boston—Glasgow via Londonderry

CAMERONIA	June 8
†CALEDONIA	June 29
*TRANSYLVANIA	July 23

†Calls Galway, omits Queenstown. ‡Also calls Swansea. Hair Belfast, omits Londonderry. *Carries First Class, Tourist (11 Cabin and Third Class

33 STATE ST., BOSTON or local agents

FIND GEM GIRL GARROTED

New York, May 29 (AP)—The body of a woman upon whose finger was a diamond ring and about whose neck was a copper wire drawn tight, was found today in the Harlem river a few blocks from the Yankee Stadium.

Police estimated the corpse had been in the water two months or more. About the wrist was a gold watch, and the ring she wore was set with nine diamonds and two sapphires.

The body was clothed in a black dress, black hosiery and red shoes.

Don't say "It can't be done" until you've tried a Want Ad.

Flashes of Life

By The Associated Press

BUM!

NEW YORK—An ambition of Doug Fairbanks, back from watching the Walker Cup matches in England, has been frustrated.

"I've found out just what I want to be," he said. "But it's no use trying. Mary won't let me be a bum."

Every day abroad he telephoned her and now he's going to fly to California to see her, then return to Britain for the open golf tourney.

LABORER!

NEW YORK—John D. Rockefeller, Jr., addressed 20 union artisans as "fellow workmen" in presenting diplomas and gold buttons for excellence in construction of the Riverside church.

UNDEGREED!

FRANK-ON-MAIN — Frankfort University has taken away an honorary degree of Doctor of Philosophy conferred on Max Reinhardt, theatrical producer. He received another such honor from the University of Kiel. Frankfort had an idea that he was to accept one from Frankfort alone.

HANDLESS-HANDY

WASHINGTON—Charles C. McGonegal, who lost both hands in the war, drives an automobile and a plane. He has been confirmed by the Senate for the position of postmaster at Bell, Cal.

Wanted as Wife, Deserter, Gives Up

While Police Lieut. John J. Avery of Quincy was in Philadelphia today arranging extradition for Philip H. Conant of Wollaston, wanted on a wife-desertion charge, Conant stepped into the office of Chief Ernest H. Bishop in Quincy and surrendered.

Dist. Atty. Winfield M. Wilbar ordered Conant locked up in Dedham jail to await the September session of court, and Lieut. Avery was instructed to come home.

PSORIASIS

is a stubborn skin disease. I suffered with it for years. Write E. S. Payne, Covington, Ky. P. O. Box 95.

How science solved the secret of how old the Pueblos are. Important findings about our early civilization are explained next Sunday in a page article in the American Weekly section of the Boston Sunday Advertiser.

De Luxe Motor Coach Service

MONTREAL

$8.50 One Way $15.30 Round Trip

Daily 9 A. M. D. S. T.

Park Square Terminal

Telephone HUBBARD 3900

Operated by

FRONTIER COACH LINES, INC.

PROVINCIAL TRANSPORT CO.

KIDNEYS bother you?

If bothered with constant backache, kidney irregularities and getting up at night, help your kidneys with DOAN'S PILLS. Successful for more than 50 years. Endorsed the world over. Sold and recommended by dealers everywhere.

Doan's Pills

A Diuretic for the Kidneys

VITALITY!

"SURE! I can finish that today"

A strong, healthy body and mind always respond to the occasion. Employers appreciate and recognize unfailing freshness—always ready—cheerfully ready to carry on—minus that "tired feeling."

DON'T let a weakened body hold you back. Prolonged, it may result in so-called premature old age. Today's happiness and friends may be gone tomorrow. Has it ever been made clear to you that a strong, healthy body depends upon the right number of rich, red-blood-cells?

Thousands of people have a low blood count—to this may be attributed skin troubles, "run-down" systems and even more serious ailments.

Healthy blood should contain about 5,000,000 red corpuscles to every cubic millimeter—those tiny workers which give blood its color and are carriers of nourishment to every part of the body. Rich, red blood is the body's protector against infection and disease. It is dangerous to let the blood count remain below normal.

If you tire easily—lack pep—if your skin is not clear—if your appetite is "gone"—you owe it to yourself and friends to try S.S.S.

When you get your red-blood-cells back up to normal, that sluggish, let-down feeling, lack of appetite, skin troubles disappear. You should get hungry again and sleep soundly; firm flesh should take the place of that which was once flabby. You should feel strong. Your nerves become steady.

S.S.S. helps Nature build rich, red blood. It improves the processes by which the body is nourished.

For more than 100 years S.S.S. has been helping people regain and retain their strength and charm. Thousand of users have testified to its benefits in unsolicited letters of gratitude. Many have found it beneficial to take a few bottles at least once a year to keep their blood in good condition.

S.S.S. is made from strictly fresh vegetable drugs and is easily assimilated. All drug stores sell S.S.S. in two sizes. Ask for the larger size. It is more economical.

S.S.S.

Makes You Feel Like Yourself Again

© S.S.S. Co.

RIGHT OFF THE BAT!

When tempted to over-indulge

"Reach for a Lucky instead"

Be moderate—be moderate in all things, even in smoking. Avoid that future shadow* by avoiding over-indulgence, if you would maintain that modern, ever-youthful figure. "Reach for a Lucky instead."

Lucky Strike, the finest Cigarette you ever smoked, made of the finest tobacco—The Cream of the Crop—"IT'S TOASTED." Lucky Strike has an extra, secret heating process. Everyone knows that heat purifies and so 20,679 physicians say that Luckies are less irritating to your throat.

"It's toasted"

Your Throat Protection—against irritation—against cough.

*"An investigation conducted by the Association of Life Insurance Medical Directors and the Actuarial Society of America revealed the fact that the death rate increases practically 1% for every pound of excess weight carried between the ages of 40 and 44 years. In other words, a man 40 pounds overweight at this age has only 60% of the expectancy of life of a man of normal weight." We do not represent that smoking Lucky Strike Cigarettes will bring modern figures or cause the reduction of flesh. We do declare that when tempted to do yourself too well, if you will "Reach for a Lucky instead," you will thus avoid over-indulgence in things that cause excess weight and, by avoiding over-indulgence, maintain a modern, graceful form.

TUNE IN The Lucky Strike Dance Orchestra, every Saturday and Thursday evening, over N. B. C. networks.

© 1930, The American Tobacco Co., Mfrs

NEWS, VIEWS AND GOSSIP OF SOCIETY IN AND ABOUT GREATER BOSTON

Horse Show on Holiday Program

Longwood Cricket Club Will Be Mecca for Leaders Tomorrow

CHESTNUT HILL HORSE show will be held tomorrow at the Longwood Cricket Club grounds, Chestnut Hill. All is in readiness for this important social event and it is expected to be the largest in the 27 years of these horse shows, excepting last year which in the entries numbered a few more. There will be 30 classes on this program and the first class goes into the ring at 9:30 a. m. The show will continue throughout the day with a luncheon intermission between one and two o'clock. The parking spaces have all been taken and the show goes on rain or shine.

AMONG THOSE PROMINENT equestrians and horse lovers who have taken special reservations are Messrs. Arthur Lewis, C. S. Houghton, Frank Jenkins, H. H. Crowell, Mrs. J. M. Baldridge, Mrs. G. P. Gardner, Miss E. Loring, W. E. McGregor, F. Marshall, Osborne Howes, George S. West, Prescott Bigelow, Edwin S. Webster, George Frost, Charles C. Beebe, Mrs. R. M. Saltonstall, Richard Saltonstall, F. Harold Tolman, L. K. Liggett, Clarke T. Saldwin, Mrs. R. B. Almy, Richard F. Hoyt, A. L. Danforth, A. N. Hood, Arthur Black.

OTHERS ON THE LIST ARE Henry M. Bliss, R. W. Bird, Francis Peabody, E. J. Bliss, Edward J. Murphy, Clifford Smith, E. W. Kirby, Wm. O. Blake, Sidney Winslow, Jr.; Dr. F. B. Lund, Dorothy Prentiss, J. Albert Proctor, Mrs. W. B. Rogers, J. B. Russell, Mrs. C. A. Morss, J. F. McElwain, Charles S. Pierce, Mrs. F. E. Ritchie, Mrs. Harold Cutler, Dr. H. Hudson, George H. Timmins, F. W. Rowell, Mrs. D. W. Flint, Harold H. Bryant, Mrs. S. G. Wellington, Miss Lydia Roteh and Mrs. C. H. Fiske. Mrs. George S. West is giving a large al fresco luncheon as is her charming custom.

North Shore Garden Club to Hold Show 'At Pride's Crossing'

ANOTHER EVENT OF SOCIAL importance will be the garden sale and fete of the North Shore Garden Club on Monday and Tuesday, June 2 and 3, at the estate of Mrs. William H. Moore at Pride's Crossing. Residents of some of the members in the vicinity will be open on both days. Mrs. Sturgis Lothrop of Beacon st. and Manchester is chairman of the plant committee, which features garden specialties as well as annuals and perennials. Other members of the committee are Mrs. William G. Borland, Mrs. George L. Batchelder, Jr., Mrs. Charles Hopkinson, Mrs. Gardiner M. Lane, Mrs. George Putnam and Mrs. Rodman P. Snelling.

GARDENS TO BE OPENED on the afternoon of June 2 and all day June 3, are those of the following: Mrs. Gordon Abbott, Mrs. Walter D. George, Mrs. W. Endicott Dexter, Mrs. J. Henry Lancashire, Mrs. Gardiner M. Lane, Mrs. William Lindsay Mowry, Mrs. Richard D. Sears, Mrs. Quincy A. Shaw and Mrs. Rodman P. Snelling.

Pageant Planned As Feature of Benefit 'At Longfellow Place

A PAGEANT WILL BE A feature of the garden fete for the benefit of the Cambridge Neighborhood House, on Friday, June 6. It is written by Henry Wadsworth Longfellow Dana and is entitled "When Washington Came to Cambridge." It will be a large affair and let us add that the Cambridge patronesses know how to boost their pet charities—their sponsor lists always appearing as a complete Who's Who. The Longfellow estate in Cambridge will be the carnival setting for this event and crowds from North and South will gather to lend their labors and dollars in sympathy for this worthy cause.

MRS. A. W. SCHLESINGER will have charge of the fortune-telling; tea, Mrs. Paul Gring; dancing, Mrs. Harold W. Read; candy, Mrs. A. W. Rantoul; supper, Mrs. James Ford; ice cream, Mrs. F. C. Carlton; soft drinks, Miss Eleanor Bennett; flowers, Mrs. Robert F. Bradford; grabs, Mrs. Hamilton Baker; baskets and vases, Mrs. Charles Almy, Jr.; Punch and Judy show, Mrs. R. W. Hall; portraits, Miss Mary Eleanor Abbott, and aprons, Mrs. R. K. Johnson.

A GROUP OF NEXT SEASON'S debutantes will wait on table at supper, in charge of Miss Caroline Ford. They are the Misses Caroline Hunnewell, Edith Tuttle, Helen Fitch, Elizabeth Perry, Barbara Morse, Henrietta Young, Elizabeth Hall, Elizabeth Kent, Susan Robbins, Jeanne D. A. Sergeat, Catherine Bowdoin, Jeanette Fitzwilliams and Patricia Emerson. Miss Sally Wambolt, Miss Rebecca Norcross, Miss Elizabeth Hussey, Miss Nancy Johnson and Miss Madeleine Jonet-heere will be members of Mrs. Read's dancing committee.

Garden Benefit Worker

MISS VIRGINIA McNEIL, daughter of Mr. and Mrs. Harold McNeil of Chestnut Hill, will be one of the sub-debutantes assisting at the Garden Fete on the Longfellow estate, June 6.

Malcolm Donalds Are Hosts to Board of Health Association

MR. AND MRS. MALCOLM DONALD gave a dinner in honor of the board of managers of the Community Health Association and among the guests were Miss Gertrude W. Peabody, Mrs. Gardiner H. Fiske, Mr. Richard C. Paine, Mrs. Frederic S. Dellenbaugh, Jr., Mr. Robert Amory, Mrs. Charles W. Cheney, Mrs. Philip R. Dalton, Mrs. Robert E. De Normandie, Mrs. A. Cushing Goodhue, Mrs. Francis C. Gray, Mr. Christian A. Hueter, Mrs. Francis W. Peabody, Mr. Harford Powel, Jr., Mr. Felix Vorenberg, Mrs. Edward H. Warren, Mrs. Sinclair Weeks, Mrs. Edward H. Whittemore, Dr. Stephen Rushmore, Dr. Augustus Thorndike, Jr., Dr. Alice F. Blood, Miss Florence M. Patterson, Miss Laura J. Draper, Mrs. Evangeline Hall Morris and Miss Carrie M. Daniels.

MR. AND MRS. LESTER LELAND, of Boston, are at the St. Regis in New York for an indefinite stay.

Betty Alden

Sculptor Putnam Passes On in Paris

Paris, May 29 (AP)—Arthur Putnam, American sculptor, died suddenly Tuesday at his home at Ville Davray, near Paris, at the age of 56. His body will be cremated and the ashes taken to the United States.

Tells G. O. P. to Unite

A warning that the different wings of the Republican party must forget their differences after the primaries and unite to insure the election of the Republican ticket in the State election next fall, was sounded by Amos S. Taylor, chairman of the Republican State committee at Malden last night.

Taylor, in speaking before the Malden Women's Republican Club, predicted the return of Governor Allen by a plurality of 50,000. He declared that to insure the victory of other members of the slate differences of defeated candidates would have to be forgotten.

So declared that the Republican party lost the French and Italian vote in the last national election, thereby causing the State to go into the Democratic column, but said this year every effort would be made to swing the alienated vote back to the Republican party.

Mrs. Emma Fall Schofield, assistant attorney-general and a member of the Malden Club, presided at the meeting.

Sergt. Meade Offered Leominster Post

Sergeant J. H. Meade, a member of the Belmont police department for 10 years, today was offered the position of chief of the Leominster police department by Mayor Fred T. Platt of that city.

DAILY ANTIQUE—Duncan Phyfe Table

NO. 108

Once more we show tables of an interesting type. The style is Duncan Phyfe, and the workmanship American of the early 1800's.

As can be seen from the illustration, the piece is formed from three separate tables which, joined together, make a long dining board.

The table shown is the property of the Metropolitan Museum of Fine Art, and it is on display in their collection of early American furniture.

In connection with the Massachusetts Tercentenary year, the Boston Evening American is publishing daily photographs of interesting antiques. Owners of genuine antiques, particularly of Colonial or early American origin or of historic associations are invited to forward photographs and records for publication. If a photograph is not available, the American will send a cameraman to photograph the antique, providing the owner lives in Greater Boston. Address the Antique Editor, 3 Winthrop sq., Boston.

Earl Holmes, "Taken for a Ride" by Chicago gunmen, miraculously saved in nick of time. A story more strange than fiction in the American Weekly section of next Sunday's Boston Sunday Advertiser.

FUR STORAGE

YOUR furs are an investment and they should be protected.

- Safety and Service at the lowest possible cost.
- World-wide insurance if desired.

CALL KENMORE 5350

LAMSON & HUBBARD

« Foremost in Furs »

304 BOYLSTON STREET NEAR ARLINGTON

Club Honors Mrs. Sayre Tonight

Independent and Democratic Women to Pay Tribute on Eve of Trip Abroad

By NANCY BREWSTER

Mrs. Frances B. Sayre of Cambridge, who next month will leave for a year of European travel, will tonight be given a bon voyage dinner by members of the Independent and Democratic Women's organization in the Martha Washington room of the Hotel Commander.

The daughter of President Wilson, Mrs. Sayre is president of the organization and one of the most dynamic and influential Democratic leaders in this State. A log in which to write her experiences and reminders of continental enjoyment will be presented by the 25 women present at the conclusion of the informal get-together.

Mrs. Sayre is the wife of a Harvard professor, who leaves Harvard for his sabbatical year next month.

No stiff speeches or after-dinner quotations have been planned. The gesture is one of appreciation of the abilities and efficiency of their president, and the Independent and Democratic Women will gather around festive boards to do her honor.

Miss Margaret R. Cahill heads the committee, which includes Mrs. Richard M. Russell, wife of the mayor of Cambridge; Mrs. Elizabeth MacNamara, Mrs. Forrest Gould, Mrs. M. Joseph Sully, Mrs. William Danehey and Miss Ellen Dolliard.

150-Year-Old Quilt Will Be Feature of Belmont Club's Fair

A quilt 150 years old will be displayed at the treasure exhibit of antiques during the two-day tercentenary country fair to be staged by the Belmont Woman's Club June 6 and 7, on clubhouse grounds and in the Town Hall, Mrs. Carl L. Schrader, chairman of the exhibit, will not be on hand, however, to show her wares, since the Garden Federation biennial will take her to Denver, where she will officially represent the State Federation of Women's Clubs as president. In her absence, Mrs. F. C. Dain Drayton will do the honors. Mrs. Lewis E. Paler is secretary.

The quilt, an unusual treasure, owned by Mrs. Harold M. Scheibe, is made from the pattern known as Job's Troubles, a design consisting of a border and a central portion which contains over 10,000 hexagonal pieces about the size of a dime.

A quilt made in 1828 by Sally Longfellow, a cousin of the poet, is the proud possession of Mrs. Drayton and this she will show to an interested public. Mrs. F. Alexander Shandler will lend a chair with its original black paint from the Daniel Webster homestead in New Hampshire, also pieces of silver sent from England to the governor of Massachusetts before Revolutionary times.

A silk Paisley shawl, a large gold mirror with brass candlesticks, tray and snuffer box loaned by Mrs. Charles W. Clark, the group having belonged to her great grandmother, and from Mrs. Fred E. Holmes and Mrs. Thomas Kimball pairs of ancient decanters will be borrowed for the occasion.

Much in the way of antiquated furniture, rugs, lamps, clocks, mirrors, dolls and doll furniture, silver, glass and jewelry will be displayed against an old fashioned room background, for the completion of which songs of "the good old days" as well as reproduced returns will be presented by Mrs. Hans A. Laby, chairman of the program.

The fair, a stupendous project undertaken by the Belmont Woman's Club, will be participated in by over 200 members. Mrs. Edward H. Temple, Jr., as general chairman, announces an automobile parade led by Mrs. Alfred H. Long as the bang-off preliminary Thursday evening, June 5. The machines will be decorated and many passengers will be costumed. The line is to be accompanied by a radio truck and under police escort, forming on Polar st. and Barnard rd. at 8 p. m.

Vienna Sessions Are Attended by Women From All Over World

Representative women, leaders in their fields of activity, are these days attending the Quinquennial Convention of the International Council of Women in session at the former Imperial Palace at Vienna until June 7.

Primarily interested in peace and international friendship, the council is of especial significance since the delegates have been deputized to represent the united voice of forty million women from the countries encircling the globe.

Dr. Valeria H. Parker whom Boston women remember when she spoke here recently favoring the establishment of women's police division throughout the states, is in charge of the race betterment tour which will include France, Switzerland, Germany, Hungary, Austria, Czecho-Slovakia, Holland and England.

J. Stewart Carr Dies in Winthrop

J. Stewart Carr, 65, prominent in Boston banking circles, died suddenly today at his home, 135 Grover ave., Winthrop. He had been a resident of Winthrop 30 years and for 10 successive years a selectman.

He is survived by his widow, Mrs. Ella A. Carr and two daughters, Virginia and Vivian.

Sea of New Frocks Presents Ruffled Surface

BLACK CREPE MAROCAIN dress with double ruffles of white organdie forming the flaring short sleeves. The deep rounding yoke is attached to the skirt. (Sketched in Paris.)

From Paris Bureau, Boston Evening American.

Paris, May 29.

IF WE WEAR a ruffled surface we can face the world with a calm front. For ruffles are the latest manifestations of femininity in fashion and are to be encountered on every type of garment, save the strictly tailored and sports variety.

The severity of the straight princesse line has been tempered somewhat by soft blousings at the waistline, flares to the skirt and tiers, of which ruffles seem to be the logical outcome. These ruffles are very strategically placed on a frock, for their effect can be devastingly ridiculous if they are allowed to go their untrained way.

But if due care is exercised and the ruffles judiciously handled, their effect can be devastingly charming on even the more mature type of woman, a type that is not usually associated with beruffled frocks. And so, do not succumb to the appealing temptations of a beruffled organdie frock unless you are still youthful enough to be able to be blase about spring.

As an example of the charms of ruffles—and organdie ruffles at that—when in their proper place, we submit a sketch of an unusually distinctive frock from Lenief. It is fashioned of black crepe marocain with double ruffles of white organdie forming the flaring short sleeves. These are attached to the edge of a slightly circular berthe which dips in front and buttons onto a stitched belt of the marocain.

The cut-dress has met with some success this season, especially is this so of the models shown by Lenief. One of the most successful creations of this establishment has been the model of which a sketch is herewith appended. It is of a light weight woolen in a soft and most attractive shade of yellow.

It has a high-belted waistline and amusing panels which swing loose from narrow, straight sleeves. The scarf collar is knotted in front and color contrast is introduced by black cloth borders at the ends of the scarf and by a black leather belt.

LIGHT WEIGHT WOOLEN in soft and most attractive shade of yellow is used in this coat-dress, a model shown by Lenief. Note the high belted waistline. (Sketched in Paris.)

Society Leaders Prepare for Busy Paris Season

By BARON GEORGE WRANGEL

Universal Service Special Cable

Paris, May 29—With all Paris breathlessly awaiting the opening of the classic Auteuil race, that sets the social pace for the summer season, those arriving in the fashion capital are of the smartest.

Among them are Mrs. Marcus Daly, Sr., Mrs. Hugh Wilson, wife of the U. S. Minister to Switzerland, Mrs. James W. Gerard, Lady Deterding, Madame Wellington Koo, Mrs. Louise Iselin, and Mrs. Evelyn De Rondo.

All week the doors of the famous dressmaking establishments have been swinging wide for equally famous names.

At Lucien Lelong's the slender, dark and extremely chic American-born Countess Faide Saint Phalle, who was born a Duryea, has been choosing vermillion mousseline, its creamy base painted with green and yellow figures. Lady Deterding, blonde and slenderly a la mode, also favors these new printed mousselines.

Others of the great women favoring the new flare are Princess Brocatelle, Madame Ancevedo Anchorena, Mrs. Brouletour, Mrs. Wilson, and the lovely Countess Diane de Rothschild, who has picked out for her morning walks in the Bois a sports ensemble in which the flamingo red contrasts with the white.

Paris, notably always preoccupied with the unusual, has been fascinated this week by the costumes of Madame Wellington Koo, who appeared at Frisco's Tuesday evening in a frock eminently simple, but most effective. She wore a white mousseline covered by a coat of navy blue satin that was finished in gray fox.

Attracting attention at the Ritz this afternoon was the close fitting black velvet toque with exaggerated wings worn by the Countess Andre De Robinantz. Over a black velvet de chine frock she wore a white plastron insert.

Evening at the Ritz is chiefly notable for the succession of Paquin frocks admirably devised and offset by Mrs. John R. Drexel's pearls.

Dining close by in a Patou burgundy red was the Countess De Mun, formerly Grace Cuyler. The countess was the center of a great deal of attention because the count had just escaped death when Jean Mackelvie drove his car into a truck rather than run down a motorcyclist.

Mackelvie, the count, Miss Peggy Otis and Billy Reardon emerged from the wreck badly shaken but miraculously saved.

Ball Planned on Airship

By HARRY CROCKER

Universal Service Staff Correspondent

London, May 29—A ball in the air over London!

That is the dream of an American hostess here, a woman noted for her lavish and unique entertainments.

Her plan is contingent on the probable exercise of its option by the Airship Guaranty Co. of Great Britain to buy the giant airship R-100, upon the completion of its trip to Canada.

The Universal Service correspondent is able to reveal exclusively the secret of this airship's novel dance.

An orchestra will play in the main cabin of the craft, and it is expected that the dancing will be extremely novel as, owing to the construction of the flooring, each person present will be forced to wear rubber-soled footwear.

A champagne supper will be served at an altitude of several hundred or a thousand feet as the whim of the guests dictate.

SAVE COAL by HAVING YOUR FURNACE VACUKLEANED

Soot inside your furnace shows on your coal bills. To help you reduce heating expense, Boston's most prominent dealers are offering to clean your heater by the new scientific super-suction Vacuklean process . . . for only $3 . . . less than half the usual price. Trained service men do the work . . . one of whom is waiting to serve YOU.

ASK YOUR COAL DEALER

CHILDREN'S FAITHFUL FRIEND

DR. TRUE'S ELIXIR - - - USED FOR 79 YEARS

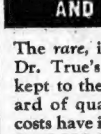

IT MUST BE GOOD TO GET THIS PRAISE

Mrs. Rose Quinn, 124 Brooks Street, Brighton, (Mass.), writes: "I experienced no difficulty in persuading my boy to take Dr. True's Elixir as it has a very pleasant taste, and I was more than pleased with the results. He had symptoms which indicated worms, as he was nervous in various ways. It corrected his illness very shortly. I always keep a bottle of Dr. True's Elixir in the house for just such an emergency."

THE TRUE FAMILY LAXATIVE AND WORM EXPELLER

The *rare*, imported Herbs from which Dr. True's Elixir is made have been kept to the same pure and high standard of quality — even though herb-costs have increased tremendously. You PAY NO INCREASE IN PRICES . . . the same as in the past. Our mission is to give you the BEST regardless of cost.

"I am free from the worry of sickness in my family . . . I gladly recommend Dr. True's Elixir to everyone."—*Mrs. R. S. Rose, Stoneham, Mass.*

Dr. True's Elixir

A PRODUCT OF IMPORTED HERBS

Shampoo the **CUTICURA** *way*

What a delightful and healthful shampoo it gives! Anoint the scalp lightly with CUTICURA OINTMENT, then make a cream suds with CUTICURA SOAP by dissolving shavings of the SOAP in hot water. Wet the hair thoroughly, then shampoo with the suds and rinse, several times, finishing with tepid or cold water. This will keep your scalp in a healthy condition, and your hair will be soft and lustrous.

Cuticura Soap 25c. Ointment 25c and 50c. Talcum 25c. Price-sizes Postpaid. Cuticura Laboratories, Malden, Mass.

Whalen to Speed New Chelsea Main

To complete a water main in Eastern ave., Chelsea, Mayor Whalen has asked an appropriation of $37,000 by the aldermen who will act on it next week.

The mayor acted in response to protests from business men and property owners over delay in completing the main. In the last administration $100,000 was spent in digging the trench and hauling pipes. The trench has remained open and a thickly populated residential and busy manufacturing district is without adequate fire protection.

Police Recover Man From Lynching Party

Elkpoint, S. D., May 29 (AP)—A crowd of 75 men failed last night in an attempt to lynch John W. Elliott held for the robbery of the First National Bank last Monday.

When Sheriff N. G. Biscum reached the jail with his prisoner, a crowd overpowered him and carried Elliott away in an automobile. The sheriff and several deputies pursued and recaptured Elliott.

Pioneer in Girl Scout Work Retires

Mrs. Arthur W. Hartt of Brookline, retired May 27 as commissioner of the Massachusetts Girl Scouts, a post she held for [illegible] years. During the years of Mrs. Hartt's service as commissioner [illegible] Girl Scouts in America.

Mrs. Hartt has been one of the pioneers in the Girl Scout movement, joining it 13 years ago as treasurer of the Brookline Council. At the same time she was elected a member of the executive committee of the State Council.

Burglars Ignore Gems for Revolvers

Leaving jewelry and other valuables untouched by night visitors, who took two revolvers from the home of Mrs. Louis Rupera of Buzzards Bay Monday, was reported to police today.

Miss Rupera discovered the break upon her return from a theater party. One of the guns was a German automatic, the other a Smith & Wesson of 38 caliber. Police believe the break the work of gunmen, seeking weapons.

3 Bay State Boys Tapped at Brown

Providence May 29 (AP)—Six members of the junior class at Brown University were tapped in chapel this morning, signifying their election as members of the Commission club, student governing body of the college.

Among them were Ernest O. Hapgood, Jr., Newton Highlands, Mass.; Wescott E. S. Moulton, Dorchester, Mass., and Raymond S. Hall, Lynn, Mass.

Seek to Quash Dry Law Indictment

Springfield, Ill., May 29 (AP)—Two motions opposing the refusal of the Fleischmann Yeast Company to answer an indictment charging conspiracy to violate the prohibition laws were before the United States District Court for ruling today.

Attorneys for the company contend it was in improper form and had been served on the wrong person. They asked that the writ be quashed.

They knew how to **CLEAN UP** *in the kitchen*—

They learned how to **CLEAN UP** *in Wall Street*—

—and, then

Marie DRESSLER
Polly MORAN *were*

CAUGHT SHORT

In the Laughing Panic—*suggested by* EDDIE CANTOR'S *book!*

BEGINNING MONDAY
LOEW'S STATE
MASSACHUSETTS AVE.

IT'S a riot! Take a tip in the Happiness Market and win a Million in Laughs! Those funny gals—Marie Dressler and Polly Moran have made a picture that is guaranteed to give you the best time you've had in a picture theatre in years!

A COSMOPOLITAN PRODUCTION with Anita Page. Adaptation & Continuity by Willard Mack. Directed by Charles F. Riesner.

A METRO-GOLDWYN-MAYER PICTURE

You'll Have to Hurry or Miss This Big Thrill

ONLY FOUR MORE GREAT DAYS

SCOLLAY SQ. OLYMPIA

TODAY FRI., SAT., SUNDAY

It's the Most Amazing Thing You've Ever Seen

FRANCILL

Radio Wizard
WONDER OF THE AGE

HE MILKS A COW, OPERATES A MINIATURE BATTLESHIP AND

RUNS TWO ESSEX AUTOS BY RADIO

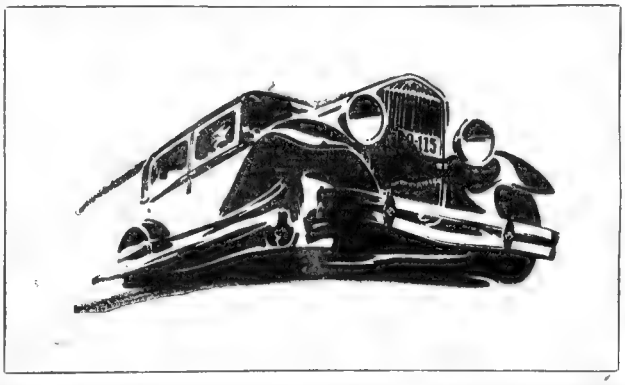

Maurice Francill

VISIT SCOLLAY SQ. OLYMPIA AND SEE FRANCILL'S ACT

FRANCILL is recognized as one of the world's greatest authorities on radio and wireless control of power. Not only does he offer a highly thrilling spectacle of difficult feats, but he holds you spellbound with the wizardry of his genius. And he gives you spice and variety and humor. For, in addition to operating the two great Essex Challenger autos without touch of human hand, he milks a cow and runs a miniature battleship and performs a host of other amazing wonders. Don't miss him!

YOU CAN PROVE WHAT EVERY ESSEX CAN DO

COME, take a ride yourself! Know by personal experience what the brilliant Hudson Great Eight and Essex Challenger Six can do. Their exploits have swept and thrilled the country. Hudson and Essex owners are leading in amazing demonstrations. They are so widely followed and aided by public participation that we are continuing our invitation to Ride . . . Ride . . . Ride! Hudson Eights and Essex Sixes represent the greatest Dollar Value in car satisfaction that the automotive industry offers! We will gladly give you a personal demonstration of these proofs of superiority. You should not be satisfied with a lesser car!

"Hudson Has Produced Other Great Cars," Francill Declares, "But the New Hudson Great Eight and Essex Six Challenger Are the Greatest of Them All. I Have Proved It!"

There is a Hudson-Essex Dealer in Your Neighborhood

THE HENLEY-KIMBALL CO.

Retail and Wholesale—652 Beacon St., Boston

Branches:
Worcester Manchester
Portland Bangor

VISIT TO POPE IS PILGRIMS' BIG EVENT

By IRENE A. O'DONNELL

Boston Evening American Correspondent With Eucharistic Congress Pilgrims.

Rome by Mail.—To find oneself for the first time among the Seven Hills, the hub around which the affairs of the civilized world turned for centuries, gives one quite a thrill. Bewilderment follows when there is but a week in which to see the city.

The Pilgrims make the most of their time however and on Tuesday, the 13th, they had a visitor of importance in the person of Mgr. [illegible] who was known to many of the party as the Rector of St. Mary of the Angels. Later he made these [illegible] the pastor was Fr. Fox. Alison of Early affectionately as Father Joe has been pastor of the sacred Heart Church Malden before he got the cross.

We next went to St. John Lateran Church, famous for the same procedure and next to St. Peters. Mgr. Spellman giving us the history of the churches and of the interesting relics they contained.

TOMB OF ST. PETER

St. Peters we found the most interesting of the Jubilee churches. It is the largest church in the world and contains the tomb of St. Peter and the tombs of Pius XII.

The glorious mural decorations which we imagine at first to be paintings were found to be the work of Michael Angelo. Although crystal chandeliers were hanging and the platforms erected for the coming canonizations in June.

The Church of the Holy Cross was not included in the Jubilee visit, but because of the interesting relics it contains, Mgr. Spellman took us there and gave us an opportunity of viewing the altar in which reposes the finger of the Doubting Thomas, a piece of the Christ Child's crib, a piece of the true Cross and one of the thorns taken from the crown.

Of great interest to our party was St. Clement's Church, the Irish Church of Cardinal O'Connell. Here we joined in prayer with Mgr. Byrne for his Eminence.

Fr. Patrick F. McGee of Attleboro, one of our party, was ordained in Rome and said his first mass in St. Mary of the Snows Church, On Wednesday, the 18th, exactly 40 years to the day, he again said mass in the same church and at the same altar with many of the pilgrims attending.

AUDIENCE WITH POPE

Mgr. Mellinchey of Lynn and Fr. Joe Smith of Boston, two members of our party, said their first masses in the same church.

Thursday afternoon we had our audience with the Holy Father to whom we were presented by Mgr. Spellman.

The ladies wore their mantillas and the men full dress. Master Jack O'Neill, the youngest pilgrim aged 6, wore a white suit out with a black jacket. His sister here Eleanor wore white entire dress with white mantilla. Both children were given special blessing, as were their parents, Mr. and Mrs. John O'Neill and their godfather, James Dicenzo of Somerville. Rosaries were presented to all pilgrims and many other souvenirs.

Cosmo Gilcris of Brockton [illegible] presented specialties in the Holy Home before each general party.

The Pope walked to each pilgrim extending his hand so that each might kiss his ring and then [illegible] to extend his blessing to us and to the entire Boston diocese.

In addition to the pilgrims 12 Boston boys who are attending the parochial school of the Vatican and 15 at Rome were also presented. Father Walsh introduced Antonio Arezzo of Dorchester, Mass., and his wife at closing. He had to [illegible] and wished to be introduced to the [illegible] Boston Evening American.

The [illegible] Mgr. P. F. Magill, Doorkeeper, Fr. Manning of Haverhill, Matthew, chaperon of South Boston, Edward McLaughlin, Jack Lee, James Hennessey, Edward Walter Leach, Dorchester, John Reagan, Dorchester, William Greene, Jamaica Plain, Timothy Wrenn, Leach Island, Charles Murphy, Newton, Frank Sheehan, Quincy, Philip Geragino, Everett, William and Frank Moran, Brockton.

Hunt Man Who Stole 300-Pound Doorstep

Nashua, N. H., May 29 (AP)—Local police today were seeking a thief who last night stole Mike Simmonsen's stone doorstep weighing 300 pounds.

A woman neighbor said she saw the thief neaten the stone and toss it into a truck as though it were of papier-mache.

Roxbury Woman, 80, Found Dead in Bed

Missed by neighbors for several days, Annie Rohner, 80, of Prentiss st., Roxbury, was found dead in bed today.

Neighbors notified police she had not been seen for some time and Patrolman Stephen X. Mahoney was sent to the house. He entered through a rear window and found her dead on the bed, fully clothed. Police said death was due to natural causes.

Whiskey Truck Is Seized in Seekonk

Taunton, May 29 (AP)—A truck with a cargo of 65 cases of whiskey was seized and the driver, L. F. Carpenter, 26, of North Providence, R. I. was arrested by state police at Seekonk today. Carpenter, a first court pleaded not guilty to charges of illegal transportation and keeping and exposing liquor for sale. His case was continued to June 6.

Man Frightened Out of Marriage

Waterbury, Ct., May 29 (AP)—The jibes of friends and shopmates who likened his marriage, scheduled for today to suicide, is believed to have caused Anthony Waskevice, 38, to desert his bride-to-be, Miss Anna Laudinskas, 21, at the last moment.

Nothing has been heard or seen of Waskevice since Monday, when he left his job and took his entire savings, amounting to $3600, from a bank. He had outfitted a new home and paid one month's rent.

To New York $4

ALL MAIL and REMAIN
[illegible] OF THE [illegible] ATTRACTIONS $5 and $2
[illegible]

BAY STATE LINE

Maurice J. Francill, Radio Wizard, Okays the New *Majestic* All-Electric

AND SAYS—

"I Wish I Had Been Its Inventor!"

AND such an endorsement surely means something, coming from the man who is thrilling and amazing tens of thousands of residents of Greater Boston and vicinity in Greater Boston all this week, through Sunday. Francill is "America's radio wizard." During his stay here he will perform many almost unbelievable feats, such as running automobiles, operating a miniature battleship, milking a real live cow and operating a trolley car without touch of human hand . . . all by just jiggling a little "magic box," or transmitter, that he holds in his hands and from which he flings the tiny wireless waves that perform such astonishing miracles.

See Francill's great offering at Scollay Square Theatre—where he milks a cow, operates two autos, runs a miniature battleship and does a dozen other amazing things.

FRANCILL LABORATORIES
RESEARCH CONSULTATION EXPERIMENTATION
SOUTH BEND, INDIANA

Boston, Mass., May 20, 1930.

The Standard Stores,
Executive Offices,
105 Portland St., Boston, Mass.

Gentlemen:

I want to thank you for a most enjoyable hour spent today in your radio showrooms, during which the new 1930 automatically tuned all-electric Majestic Radio, in numerous models, was demonstrated for my benefit. I very quickly found that in the new 1930 Majestic sets you have something very wonderful, indeed.

As an inventor and radio scientist, let me assure you that the 1930 Majestic receivers, as demonstrated for me, are unquestionably, in my opinion, the greatest advance in radio since the advent of the light socket set.

I want you to know that I certainly do appreciate your courtesy in placing in my hotel and theatre dressing rooms two of these wonderful sets, so that I can "bring the world to my room" and pass enjoyably the tedious waiting time between sets while I am playing at the Scollay Square Theatre, all next week, starting Monday.

The tone quality of the Majestic models also is wonderful regardless of distance, or range. My great wish on seeing it all and on listening to these sets today was that I had been the inventor of so wonderful an improvement.

Congratulations upon the fine judgement that leads The Standard Stores to sell this remarkable Majestic receiver, "mighty monarch of the air."

Very truly yours,

(Signed) MAURICE J. FRANCILL.

Have you seen Francill in action? Don't miss this opportunity to be thrilled by his amazing feats of remote control on the stage of the Scollay Square Olympia Theater and on the streets of Greater Boston and nearby towns. You can read about him in the Boston Evening American—what he is going to do and where. And how he is going to do it! Then you'll realize why we are so proud of his selection of the new All-Electric Majestic Radio!

Majestic RADIO

"IN MY OWN HOME," says Francill, "I have a Majestic all-electric. I purchased it because it best measures up to my exacting standards of what a receiver should be. It has not failed me. It has exceeded my expectations."

THIS is the beautiful model that Francill has chosen for his hotel sitting room and his dressing room at the Scollay Square Theatre during his engagement here. It is particularly noted for its exactness of tuning, the fine sounding bass notes and the clarity and sweetness of its tone in the upper registers. The cabinets, too, are wonderful. There's a New Majestic All-Electric for every price. Unless you have a Majestic you do not own the best.

$179.50

COMPLETE WITH COLOTURA DYNAMIC Speaker and Matched Majestic Tubes.

Model 92

STANDARD STORES

America's Largest Chain of Exclusive Tire and Radio Stores

BOSTON STORES | 371 WASHINGTON ST. (cor. Bromfield) Telephone Haymarket 3600 | 105 PORTLAND ST., Near North Station

CAMBRIDGE 1437 Mass. Ave., Porter Sq.
NEWTON CORNER 237 Washington St.
BEVERLY 219 Cabot St.
TAUNTON 58 Main St.
WORCESTER 670 Main St.
SOMERVILLE 211 Elm St., Davis Sq.
QUINCY 33 Washington St.
SALEM 83 Lafayette St.
LOWELL 71 Central St.
SPRINGFIELD 405 Dwight St.
EVERETT 450 Broadway
MALDEN 220 Pleasant St.
ATTLEBORO 11 Park St.
FALL RIVER 221 So. Main St.
WOONSOCKET 5 Social St.
HYDE PARK 1255 River St.
LYNN 90 City Hall Sq.
LAWRENCE 212-219 Essex St.
NEW BEDFORD 408 Purchase St.
PAWTUCKET 351-353 Main St.
DORCHESTER 549 Columbia Rd., Upham's Corner
WALTHAM 485 Main St.
BROCKTON 11 Main St.
FRAMINGHAM 56 Concord St.
PROVIDENCE 94 Washington St.

Other Stores at Bridgeport, Hartford, New Britain, New Haven, Stamford and Waterbury

tired every morning?

[illegible] Feen-a-mint "the Chewing Gum LAXATIVE So Tasty But the Most Chew It Like Gum"

INSIST ON THE GENUINE Feen-a-mint FOR CONSTIPATION

Tune in on WHDH and WNAC Today

TERCENTENARY MYSTERY RADIO MESSAGES

If you missed yesterday's message, here it is—

"OUR COUNTRY, IN HER INTERCOURSE WITH FOREIGN NATIONS, MAY SHE ALWAYS BE IN THE RIGHT, BUT OUR ————, RIGHT OR WRONG."

—Stephen Decatur.

PICTURE CLUE MYSTERY MESSAGE No. 18

THE COMPLETE MESSAGE No. 18 IS:

NAME .....
ADDRESS .....
CITY .....
TOWN .....
PRINT NAME AND ADDRESS

RULES GOVERNING AWARDS

1. Beginning Monday, May 19, every day, including Sunday, for twenty-one days, a message will be broadcast over Stations WNAC and WHDH from which a word or words will be omitted. On the thirteenth day no message will be broadcast and contestants will supply their own message. Everyone is invited to receive these messages and locate the missing word or words with the help of a clue in the form of a picture published in the Boston Evening American and Sunday Advertiser. This picture will illustrate the missing word. On the thirteenth or last message the picture alone will be published and entrants will supply their own message to fit this picture.

2. $500 in cash will be paid by the American and Advertiser to readers who send in the nearest correct and complete sets of solutions to the thirty messages, and other valuable awards will be made.

3. Everyone residing in New England is allowed to participate in these awards except employees of the Boston Evening American and Sunday Advertiser, their immediate relatives and families.

4. Hold all messages until you have the complete set of thirty (30). Then send them all in together in one package addressed to the Radio Mystery Message Editor, Boston American Advertiser, 3 Winthrop Square, P. O. Box 183, Boston, Mass., within the period to be specified later in this newspaper.

5. Messages used may be extracts from speeches of famous men and women from books, from correspondence or other suitable sources and each extract with the matter of known record and the missing word must in the exact word used in the original message.

6. Each package sent to must be fully prepaid, first class postage. Packages received with insufficient postage will not be considered. You may send in as many sets as you wish, but no person will be entitled to more than one award.

7. In case there are no complete sets of correct solutions submitted awards will be given to the persons submitting the nearest correct solutions, giving credit to skill and judgment. In cases where the solutions to the twenty nine messages are identical awards will be made on the basis of judgment, exact accuracy and skill in solving the thirtieth or final message.

Only the 29 messages most nearly correct and the last or ORIGINAL MESSAGE deemed the best will be the principal award.

8. The Boston Evening American and Sunday Advertiser reserves the right to make any change in or addition to these conditions that it may deem necessary for fairly and properly conducting the Plan and the decision of the Executive Radio Mystery Message Editor on any question which may arise will be absolutely final and the entering of a participant in a complete acceptance of all conditions and regulations made now or to be made. Do not send answers until all messages have appeared.

FIRST AWARD $595.00
—Composed of a Sparton Radio, Model 111
Complete with tubes, value $395.00
GIVEN BY LEWIS ELECTRICAL SUPPLY CO.
AND THE NEW ENGLAND DISTRIBUTING CO.
—*and a cash award of $200.00*

SECOND AWARD $236.50
—Composed of a Philco Screen-Grid Console Radio, with tubes, value $136.50.
GIVEN BY MAY DISTRIBUTING CO., INC.
& SOUTHWORTH ELEC. SUPPLY CO.
—*and a cash award of $100.00.*

THIRD AWARD $125.00
Composed of a Crosley "Roamio" Auto Radio, without tubes, value $75.00.
GIVEN BY WETMORE SAVAGE—AUTO EQUIPMENT CO.
—*and a cash award of $50.00.*

FOURTH AWARD IN CASH $25.00
FIFTH AWARD IN CASH $15.00
SIXTH AWARD IN CASH $10.00
TWENTY AWARDS IN CASH OF $5.00 EACH

Tune in on Station WHDH each week-day at 11:00 A. M. and 6:45 P. M. and on Station WNAC at 8:05 this evening

PICTURE CLUE NO. 19 IN TOMORROW'S BOSTON EVENING AMERICAN

GREATER BOSTON NEWS

BOSTON EVENING AMERICAN

BOSTON, THURSDAY, MAY 29, 1930

2D SECTION

The BIG House

A Thrilling Drama of Life and Love, Baring The Horrors Behind Prison Walls

By JACK LAIT

Adapted from the presentation by Frances Marion and George R. Hill, A Metro-Goldwyn-Mayer-Cosmopolitan picturization

Morgan Has Tea With Anne When a 'Cop' Enters Her Little Shop

"Yes, home," said Morgan to Anne. "Where I can sit on one side of the table and look across at you." There it was out at last.

In the first chapter of "The BIG House" we meet Duncan Morgan, a good-looking young man who was sent to jail for his third "stretch." Morgan was a robber. He got away with crime for a while, but the cops were too fast for him. Next we meet Dean Ward Kent. On a wild New Year's Eve party his drunken driving results in a terrible smashup. Kent is found guilty of manslaughter, as one girl was killed, and is sent to the BIG House for seven years. He is thrown into a cell with two others and is saved by Morgan from a beating by the terrible "Butch." Morgan confronts Kent. The convicts start a riot over food. Kent slips a knife in Morgan's pocket and the latter is placed in solitary confinement when it is found. He escapes from the prison hospital in a dead man's shroud.

CHAPTER 10

For a month now, John C. Everett had been coming into the little shop of Anne Marlowe "Latest Modes and Manners in Books — Circulating Library." Mr. Everett was a genial, well-dressed young man with coal-black hair, horn-rimmed glasses, a small mustache, a winning smile, soft-spoken, conservatively dressed in blue serge suit, black shoes, gray fedora hat, black tie and white soft shirt.

He had a passion for reading books on foreign travel, asked many questions concerning various authors, frequently mispronouncing their names, evinced an avidity to learn, and was never bold. Anne Marlowe had taken a fancy to him, she almost felt as though she were his teacher, and she picked out books for him and waited anxiously for his original and sometimes humorous criticisms on them.

It would have been hard for any of the old gang even to have recognized in John C. Everett the old Duncan Morgan. In the old days he had dressed a bit conspicuously, always was clean-shaven, could read a dot on a marked playing card 20 feet away without spectacles, affected a swagger, and could look any cop directly in the eye.

Morgan had changed in other than outward appearance.

Revenge Idea Fades From Morgan

His original idea of revenge on Kent had softened into a certain magnanimity, the generosity of the victor. Morgan felt now that he would win the love of Anne Marlowe, and to know Anne Marlowe even a desperado like he could never think of doing anything to hurt or harm her. She inspired only the tenderest consideration. Morgan's love bloomed ten-fold.

While he was "laying low" until the first spasmodic search for him by the authorities would have died down a bit, Morgan was, in truth, "stalling" his own gang. He had no intention of turning again into crime. His one hope now was to go away where he could live the life of other men, have nothing to fear—and be with the woman he loved.

Before he had dreamed of Anne Marlowe as something completely out of his reach, as something almost cherubic and too far beyond his sphere of life for him to ever hope to find a same level. But, knowing her, he realized that, after all, it was not impossible for him to win her. She was so kind and sympathetic and encouraging—and interested.

One evening, as the late September dusk came on quickly, Duncan Morgan, or John C. Everett, a book under his arm, as was his custom, walked into the little shop, which was just three steps off the sidewalk. He had formulated a resolution in his mind, but he had formulated the same resolution time and time before. Always Anne Marlowe met his dark, searching eyes without embarrassment, and the words died on his lips.

Anne Worried As Morgan Enters

He did not know how to approach her, and his self-consciousness made it the harder for him. Other women in his life had been easy. Sometimes a nod of the head, other times merely a look, and other times it was already understood between them before they met. But those women meant so little to him—even Ruby Barlow, who considered herself his girl, and whom he had "given the air" this time, meant nothing.

But he entered the shop resolutely and found Anne Marlowe reading a letter. A single glance told him that she was worried. But when she looked up her face lighted into a smile of welcome.

"Oh—Good evening, Mr. Everett," she greeted.

"Good evening, Miss Marlowe," and off with his hat.

"You're late today—"

"Yes, a bit—but I'm flattered that you notice it."

"I— Yes, I have — but what book can I get you this time?"

"What do you recommend?" and Morgan took heart at her apparent embarrassment.

Continued on Page 19, Column 2

FOLEY NAMES REP. HICKEY ASSISTANT

Work on Tube Starts Soon

VICTORY FOR AMERICAN CAMPAIGN

Mayor Curley Speeds Final Arrangements; Project to Aid the Jobless

As the culmination of a long and vigorous campaign sponsored by the Boston Evening American, the Governor sq. extension to the Boylston st. subway was on the brink of realization today, only a few formalities remaining before actual work on the project is commenced.

Mayor Curley will ask directors of the Boston Elevated to convene in a special meeting to draw up necessary contracts.

The engineering plans, bearing the mayor's signature of approval, have been placed before the City Council, and before the day is out his approval of the State Department of Public Utilities is expected to have been bestowed.

Then the way will be cleared for immediate commencement of work, which will, it is estimated, provide employment for more than 500 men for a period of two and a half

Agitation for the tunnel extension, which will eliminate one of the city's principal traffic problems, was started by the Boston Evening American more than five years ago

So. Boston Cemetery to Be Open All Day

St. Augustine's cemetery, historic South Boston burying ground, will be open to the public all day tomorrow, in accordance with a custom of years. Mass will be celebrated at 8:30 a. m. in the little chapel of the cemetery through arrangements of Rev. Joseph F. Coppinger, P.P., pastor of St. Augustine's Church.

This cemetery, located on Dorchester st., was established by Robert Cheverue in 1816. Many prominent early Catholic families are buried there and the interior of the cemetery chapel is the last resting place of a number of pioneer Catholic priests of the archdiocese

Lillian Munson of Emerson College is shown here as "Mermaid" in "The Little Mermaid," during rehearsal yesterday on the Larz Anderson estate, in Brookline. The operetta will be given on the afternoon of June 7, in aid of the Children's Theater and the Massachusetts Federation of Music Junior League girls will aid as ushers.

Rehearse Play for Children's Theater

Mrs. Pearl Bates Morton, of Winchester, who will sing Chinese songs in the operetta.

STIFF FINE FOR WOMAN DRIVER

One of the heaviest fines ever imposed for drunken driving was placed today in Newton court on Mrs. Leontine Cobuil, 32, of Netherlands rd., Brookline.

She was fined $200, after being found guilty of operating while under the influence of liquor, and was ordered to pay $290 for damages to an automobile owned by Hugh Garrity of Hunnewell ave Newton

The court gave her until Aug. 16 to pay all except $90 which she paid today.

The accident occurred in Commonwealth ave., Newton Centre, on the night of Saturday, May 10

Center Street Closed

Traffic Commissioner Joseph A. Conry last night ordered all traffic barred from Centre st. West Roxbury, from Stimson st. to the Dedham line for 60 days beginning next Saturday. The closing of the street is caused by sewer construction

NEWS in Want Ads

An established restaurant in the heart of Boston's market district is for sale. Two partners wish to disband and will accept a sacrifice price for immediate sale.

A reward of $500 will be paid for the return of a pearl necklace lost in Marlborough, Exeter or Beacon sts.

—A 250-acre farm in New Hampshire is for sale. On the land are sugar maples and an apple orchard. Building is in good condition and horses and farm implements are included in the deal

—The owner of a three-room bungalow at Wollaston Beach wishes to find a purchaser. The bungalow is completely furnished, and the price asked is $1400

TODAY'S WANT ADS

GIRL LURES 3 INTO RUM TRAP

Harry Harrington of Dilworth st., Roxbury, arrested by Capt. Anderson and police of Back Bay station last night on a charge of selling liquor, was held in $2000 for hearing on June 6 at Roxbury today.

Frank Zitiello of Emerald st., South End, and John F. Murphy of Massachusetts ave., South End, who were later arrested on a charge in Audubon rd. were held in the same bail.

The three arrests came through the employment of a girl decoy by the police. Other than to say she is "Helen King of South Boston police refuse to talk. The girl was not in court. Police asked for a continuance.

The trap was sprung by "Miss King," who claims to have arranged by telephone for a delivery of liquor to a address in Peterboro st.

Harrington was at the wheel of an automobile that drew up. Police say that "Miss King" gave him a marked bill

BRIDGE LIGHTS PUBLIC MENACE

The condition of electric lights on Longfellow bridge is such as to be highly dangerous to the public, but plans have been made to provide proper illumination within five weeks, John J. Carty, superintendent of the bridge division of the Boston Public Works Department, reported today.

Boston Tercentenary committee plans high-powered lighting of this and other bridges over the Charles river during this summer's celebration.

Boston has been ready for some time with funds for new wires and new lights, but Cambridge has funds only for wiring. Mayor Russell of Cambridge has repeatedly promised to have funds ready, but supply is absent of the funds for the purpose.

The new lights are expected to be ready by July 4. General illumination of the bank will start, except for the bridge, on June 6.

Halibut Dinner at State Prison

Baked halibut, mashed potatoes, green peas, coffee, bread, and a combination apple and peach pie is the holiday menu to be served by Warden James L. Hogan to the 897 inmates of the state prison, Charlestown, at noon tomorrow. The day will be observed as a holiday at the prison, all work being suspended in the shops. The men will have yard liberty in the morning, and the two star teams of the prison baseball league the "Red Sox" and "Braves" will strut bats on the prison diamond

DORCHESTER LEADER IS TO SUCCEED M'DONNELL

Will Become Assistant District Attorney for Suffolk County

Rep Francis J. Hickey of Dorchester was appointed assistant district attorney for Suffolk county by Dist.-Atty. William J. Foley to succeed William H. McDonnell recently appointed a municipal court judge.

Hickey has served in the lower branch of the Legislature since 1927 and was especially active in the dredging project at Savin Hill and in legislation involving civic improvements.

He was graduated from Boston College and Boston University School of Law, a member of the Knights of Columbus, Ancient Order of Hibernians, Dorchester Board of Trade and the Old Timers Club of Dorchester.

HUB RECEPTION FOR MRS. TAFT

With the cooperation of Mayor Curley plans have been completed for a reception to Mrs. William Howard Taft, widow of the former chief justice, and Justice Sutherland of the U. S. Supreme Court at Commonwealth Pier tomorrow.

City Councillor Clement A. Norton, who is superintendent of the pier, has arranged for the reception when Mrs. Taft and Justice Sutherland arrive on board the steamship Saturnia en route to Mediterranean port.

A delegation made up largely of judges and members of the legal profession will board the steamship to welcome the visitors to Boston.

Among those invited to be at the pier are Judge Edward L. Logan, new manager of the White fund; Dist. Atty. William J. Foley, Sheriff John A. Kelher, Register of Probate Arthur Sullivan and Frank S. Davis, manager of the maritime bureau of the Chamber of Commerce

BOOKS LOOTED; DROP STUDENTS

Hanover, N. H., May 29 (INS) — Dartmouth college today was stirred by reports that many library books were missing from the Baker Memorial Library.

At the same time the fact was being disclosed by the Dartmouth, it was learned that two students had been expelled and eight placed on probation.

Not only were books from the Dartmouth College and Town Library found in the room of one student, it was said, but a book from the Widener Library at Harvard and others from the Public Library at Bridgeport, Conn. Books from the Baker Library were found in the room of the other student expelled, it was said.

It was also revealed today that 29 rare works were missing from the Tower Library.

How Governor Sq. Problem Will Be Eliminated

Engineer's drawing, showing how Boylston st. tunnel will be extended under Governor sq. The project, to cost $3,100,000, is before the City Council today for approval. Mayor Curley has already approved.

He Makes a Discovery

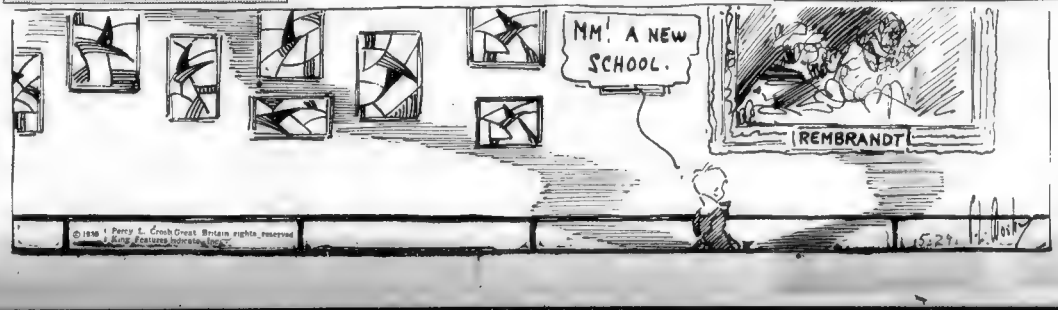
SKIPPY
By Percy Crosby
MM! A NEW SCHOOL.
REMBRANDT
© 1930 Percy L. Crosb Great Britain rights reserved King Features Syndicate, Inc.

F. A. Shea, 70, Hub Manufacturer, Dies

Following an illness of some time Francis Augustus Shea, president of the Reece Buttonhole Machine Co. for 34 years, died today at his summer home on Little's Point, Swampscott. He was 70 years old and made his winter home at 232 Commonwealth ave., Back Bay. He was a bachelor and is survived by a brother, Robert Shea of Boston and three sisters, Mrs. Marcia Thomas and Miss Helen Shea of Boston and Mrs. Edward Sheahan of New York

Schoolship Departs

Off on her annual cruise to foreign waters the Massachusetts Nautical scholarship Nantucket, Capt. Armistead Rust, left the harbor at noon yesterday and anchored in Provincetown Harbor, where she will remain until Saturday.

CURLEY LIFTS BAN ON JEWS AND IRISH FOR TERCENTENARY

MRS. PUTNAM INSISTS ON EXCLUSION

So Mayor Takes City Control From the State Committee and Forms New Body

Mayor Curley says that there shall be no exclusion of the Jews or Irish in the racial groups committee of the Tercentenary as far as Boston's part in the celebration is concerned.

These races had been left out of the state [illegible] which was also functioning, as it is, under the chairmanship of Mrs. Lyman J. Putnam, wife of Lyman J. Putnam.

The mayor said Mrs. Putnam [illegible] for Governor Fuller to [illegible] and [illegible] America.

SAYS JEWS NOT RACE

[illegible] objectionable [illegible] matter as regards [illegible]

The mayor will ask John F. Fitzgerald, chairman of the Boston Tercentenary executive committee, to form a citizens committee on which the Jews will be represented and during August will stage a pageant. Their contribution to America.

Mrs. Putnam's committee was [illegible] and [illegible] and will [illegible] the same [illegible] $9,000 of [illegible] for [illegible] share of the Tercentenary celebration.

In answer to the contention of Mrs. Putnam, and others, that the [illegible] was [illegible] and [illegible] to be [illegible] of the [illegible] an American citizen, as the Mayor [illegible] appointment Hebrew [illegible] Mayor Curley said:

HELPED MAKE NATION

"Jews have contributed more material of real value to the development of the United States and popular life than the Irish and Jews. There is no reason to exclude them, and they will not be excluded as long as I am on the job and the city pays the bills."

Martin Again Head of Mailers' Union

For the [illegible] time the [illegible] Boston Local Mailers Union No. 3 [illegible] were Robert T. Allen [illegible] dent, Robert J. Dunn [illegible] Stephen J. Howard, treasurer, Henry M. Noonan, member executive committee.

President Martin and Treasurer Howard were elected delegates to the international convention at Houston, Tex., in September. The delegates elected to the Allied Printing Trades Council are Robert T. Allen, Thomas M. Kelley and James Robinson.

Father Ahern to Speak at Concert

Rev. Michael J. Ahern, S. J., noted radio speaker, will deliver an address next Sunday at the annual concert in aid of the Daily Industrial Bureau in the second unit, 111 Train st., Dorchester. Edward L. Sullivan, member of the Handel and Haydn Society, will sing, and a number of radio favorites are also on the program.

German Sea Raider Sees Cape From Air in Hub Plane

MRS. CONSTANCE I. STEVENS MRS. CHAS. H. INNES JAMES B. CONNOLLY COUNT VON LUCKNER CHARLES H. INNES

Photo shows the party that flew to Provincetown today to be guests of Donald B. MacMillan at luncheon given in honor of Count Von Luckner, famous German sea raider. The picture was made at the airport just before their plane departed. The flight provided the first opportunity Count Von Luckner ever had of viewing Massachusetts Bay from the air. (Staff photo.)

COUNT, INNES AT M'MILLAN LUNCHEON

Noted German Naval Man, Connolly and Political Chief's Party Fly to Provincetown

By ROGER M. HAWTHORNE

Provincetown, May 29—Count Felix von Luckner, famous German sea raider of World War days, had his first aerial view of Massachusetts Bay today when he flew from Boston to be a luncheon guest of Commander Donald B. MacMillan at a local hotel.

Count von Luckner was accompanied on the flight in the Sikorsky amphibian plane by Mr. and Mrs. Charles H. Innes, their daughter, Mrs. Constance I. Stevens of Detroit; Mr. and Mrs. Gardiner H. Fox, James B. Connolly, writer of sea tales, and this reporter.

PLANE ZIPPS THERE

The amphibian, piloted by Owen (Chuck) O'Connor, took off from the East Boston field in the presence of several hundred persons who had gathered to see the party off, and landed on the waters of Provincetown harbor 26 minutes later.

Pilot O'Connor kept the plane at an altitude of about 1000 feet and sped over the 65-mile journey at a pace of 195 miles an hour.

Innes pointed out to the German [illegible] the principal landmarks in Boston harbor and was able to indicate Provincetown and the Pilgrims' monument 15 minutes after he [illegible] and turned its nose toward the Cape.

In an interview during the flight, Count von Luckner described his friendship with Lieutenant MacMillan and paid high tribute to his achievements.

PRAISE FOR MACMILLAN

"Commander MacMillan is one of the finest men I know," declared the count, "and I always grasp with eagerness the opportunity to renew our friendship.

"He is clean and wholesome and is an outstanding type of American to whom has been given the privilege of representing the white race among the Esquimaux. Others who have had contact with that Far North race have not left a good impression but Commander MacMillan has become their trusted friend."

When the amphibian came to a halt in Provincetown harbor and had been taxied to within hailing distance of the MacMillan home on the wharf, he and Count von Luckner exchanged greetings, both apparently pleased.

Covers for 30 were laid for the MacMillan guests at the Central House and after the luncheon the Boston party took off again in the Sikorsky plane for the return trip.

New Record in Hub-N. Y. Air Passengers

A record number of passengers for any two days began today [illegible] riding the planes of Colonial Air Transport in a holiday rush on the Boston-New York run, according to B. A. Pelet, general manager.

Although the company does not operate usually on holidays, it will be necessary to make two special round trips of two sections each tomorrow morning. To accommodate returning week-enders, extra planes will be available Monday morning.

In Old Boston—No. 270

Massachusetts Tercentenary, 1930

St. Stephen's Episcopal Church as it stood in Purchase st., near the corner of Congress (then Atkinson). A row of warehouses and business buildings now occupy the site of the church and garden. Destroyed in the great Boston fire of November, 1872, this edifice was succeeded by a building in Florence st., South End. The Florence st. church building is now occupied by a branch of the Cathedral of the Holy Cross, and is devoted to those of Italian blood and speech.

Saturday—Union Bank.

..... *Clip Here and Save* .....

BUTLER GREETS 'ANTI' RECTOR

William M Butler, candidate for [illegible] Republican U. S. senatorial nomination, replied today to the letter of the Rev. Andrew F. Underhill of Northampton, who told the candidate that he, the minister, would vote wet if I have to be carried [illegible] a chair to the polls.

The Rev Underhill, rector emeritus of St John's Episcopal church, Northampton is a patient at Deaconess Hospital, Medford. Butler's [illegible] said:

"I regret your illness and sincerely hope that you will fully recover your former good health.

"We apparently do not agree. My position is set forth in my statement of March 11. I respect the Constitution—all of it. Whatever is added to the Constitution through constitutional methods is as much a part of the Constitution as the original Constitution.

"I stand with my party, the party platform and President Hoover. As to my election, you will have an opportunity to congratulate me, for I observe there is nothing personal in your decision."

Medical Center Fund Reaches $810,000

The fund being raised by the New England Medical Center reached the $810,000 mark today with receipt of a $1000 check from the widow of a noted Boston physician and $5000 in anonymous gifts.

Other contributions included $1000 each from Mr. and Mrs. Edwin S. Webster, W. B. McGregor, Mr. and Mrs. J. Templeman Coolidge, William Filene's Sons Co., and Mr. and Mrs. Hugh Bancroft. Contributions of the Websters and Bancrofts were additional.

Elopes to Navy

Mrs. Peter McDonald, who before her elopement with Lieut. McDonald of the marines was Miss Dorothy Keyes of Quincy. Pending Lieut. McDonald's transfer to Philadelphia, they will live at the navy yard. (Staff photo.)

James W. Tierney Dead

James W. Tierney, 68, a brother of Representative Michael J. Tierney of Charlestown, died at his home, 72 Foster street, Brighton, yesterday after a long illness.

Get a good piece of real estate, buy it wisely, pay for it, keep it, and here it will keep you. See the sound values listed today in the real estate columns of the Classified Ads.

BRIDE TO LIVE AT NAVY YARD

The Boston Navy Yard at Charlestown had a new and pretty occupant today.

She was Mrs. Peter McDonald, formerly Dorothy Keyes of Quincy, whose elopement with the Marine Corps lieutenant was revealed yesterday when she returned with him from Troy, N. Y., where the marriage took place.

For another month Lieut. McDonald will be stationed at the Boston Navy Yard, and during that time his bride will be quartered in the yard with him.

The marine lieutenant came to Boston four months ago after a tour of duty in China and other service in Haiti, Nicaragua and other foreign stations.

From Boston, Lieut McDonald and his bride will go to Philadelphia, where he will be stationed at the navy yard.

Graduation Day Starts With Mass

Commencement exercises of the graduating class of the Sisters' Training school of St. Francis Hospital, Dorchester, opened today with a [illegible] mass celebrated in St. Margaret's hospital chapel. The Rt Rev P. J. Supple, pastor of St. John's Church, Roxbury, was celebrant and, following the service, he delivered an address to the 20 graduates.

The class banquet will be at 8 p. m. followed by an entertainment and reception. Rt. Rev John B. Peterson, of Somerville, will be the principal speaker at the banquet and will also present diplomas.

$1 LIFE POLICY PAYS $1000

Payment of $1000 under a Boston Evening American insurance policy through the North American Accident Insurance Co., in the name of Mrs. George H. Dunlap, of East Braintree, was today made to her son, Alfred L. Dunlap, sole survivor and beneficiary.

Mrs. Dunlap, long a resident of Braintree, took out a policy as a new reader of the Boston Evening American on November 14, 1929, at the cost of $1.

On Easter Sunday night, April 20, she was fatally injured by an auto in East Milton. Formal notice of her death was reported three weeks ago to the North American Accident Insurance Co., of Chicago, and today the Boston American received the check for $1000, made payable to the son and it was at once turned over to him personally.

Malden to Have 5 More Patrolmen

Five additional patrolmen are to be appointed to the Malden force, Police Commissioner Artemus B. Sweezey stated today, as soon as Mayor William A. Hastings signs an appropriation covering the pay for the additional men. This will give Malden 72 patrolmen in addition to the grade and executive officers.

Brookline Folks in Tribute to Officers

More than 300 prominent citizens of Brookline assembled at the Hotel Kenmore to pay tribute to Lieut. Joseph J. O'Connell, Jr., and Sergt. Alexander Minnis, both newly appointed to their offices in the police force of the town.

Y° Towne Crier

Mrs Joseph H. Soliday, chairman of the Norfolk county division of the Women's Republican Club of Massachusetts, gave a luncheon yesterday to her Norfolk county advisors at the clubhouse, 46 Beacon st. Forty women were present. The guests of honor were Mrs. Charles Sumner Bird honorary president of the club, Miss Katherine V. Parkin, newly elected president of the club, and Mr Amos L. Taylor, chairman of the Republican state committee.

The Business Women's League of the Y. W. C. A. is planning a holiday party at Straitsmouth Jan. Rockport. The group will leave [illegible] ten o'clock and return Friday unless members wish to remain. Members wishing to attend the party are requested to register with Miss Lillian Nelson at the Y. W. C. A. Building, 140 Clarendon st. Marjorie Goodhue of Hyde Park, is chairman

Frances E. Sendner of Tindillaram, South Dakota, [illegible] ates of the senior class for next year at Abbot Academy. Other officers selected are Katherine Allen of Manchester, vice-president, and Gertrude Van Petersen, Muscat, Arabia, secretary. The 101st commencement will open June 10.

The annual summer fete of the Cambridge Neighborhood House will be held on the grounds of the Craigie-Longfellow House, Cambridge, June 6. The feature will be the historical play "When Washington Came to Cambridge," written by Henry Wadsworth Longfellow Dana, grandson of the poet, and presented by a cast of Cambridge society people. The play depicts the days of 1774, 1775 and 1776, portraying actual characters in Cambridge at that time. Added attractions for the children are also featured this year.

Particulars concerning the fete will be broadcast by Mayor Russell from Station WBZ on June 2, and by Mayor Russell and Mrs. Dana the following day from Station WEEI.

The South Boston Al Smith Club will give a testimonial banquet and whist party to aid the family of the late Jack O'Brien, well known song writer and entertainer June 3, at the Perkins Post

William V. Doherty, treasurer of the testimonial fund and vice president of the South Boston Al Smith Club, is chairman

Hundreds of judges, probation officers, psychiatrists, and social workers are here in Boston next week to attend the fourth annual conference of the National Probation Association on June 4 and 5 at the Statler Hotel.

Among the national leaders in crime prevention, probation and court work, who will take part in this conference are Judge Charles W. Hoffman, Court of Domestic Relations, Cincinnati, O.; Sanford Bates, U. S. Bureau of Prisons, Washington, D. C.; Judge Herbert G. Cochran Juvenile and Domestic Relations Court, Norfolk, Va., and [illegible] probation officer, Children's Court, New York City.

Mayor [illegible] Chief Justice [illegible] Supreme Judicial Court [illegible] Judge Albert [illegible] Curley, Judge Albert [illegible] Thayer, Herbert C. Parsons, [illegible] a Probation Commissioner Frank L. Perrin, of the Christian Science Monitor; Dr. William Healy and Richard P. McSweeney.

AWAIT SHOWER OF COMETS

What Dr. Willard J. Fisher of the Harvard Observatory, characterizes as the "milkman's comet," as it will probably be visible only to those up and about at the same time the milkman pays his early morning call, may be seen the night of June 9 or early the following morning.

A meteoric shower predicted by Prof. Yamamoto, director of the observatory at Kyoto, Japan has led astronomers to lay plans to observe this heavenly fireworks. At Harvard, Dr. Fisher will spend the night in communion with the stars with a fast, wide angle lens camera focused on the sky throughout the night.

There is no preceding data on that shower of comets as there has been on so many previous ones. It is, therefore impossible to predict anything definite about it until after it is observed and its path and movements noted this time.

This comet D, as it is now called until its magnitude and periodicity can be determined and a permanent name assigned to it, was discovered in Germany by two astronomers, Schwassmann and Wachmann.

Midnight Show to Aid Dwyer Fund

A midnight show, to swell the [illegible] Fund for the [illegible] now [illegible] of Prendie in [illegible] night. The [illegible] exhibition will be held [illegible] at the [illegible] Public Theatre [illegible] the auspices of the Dorchester Board of Trade.

The show will start at 11.30 p. m.

Scientists Await Anxiously Shower of Meteors About Old Mother Earth

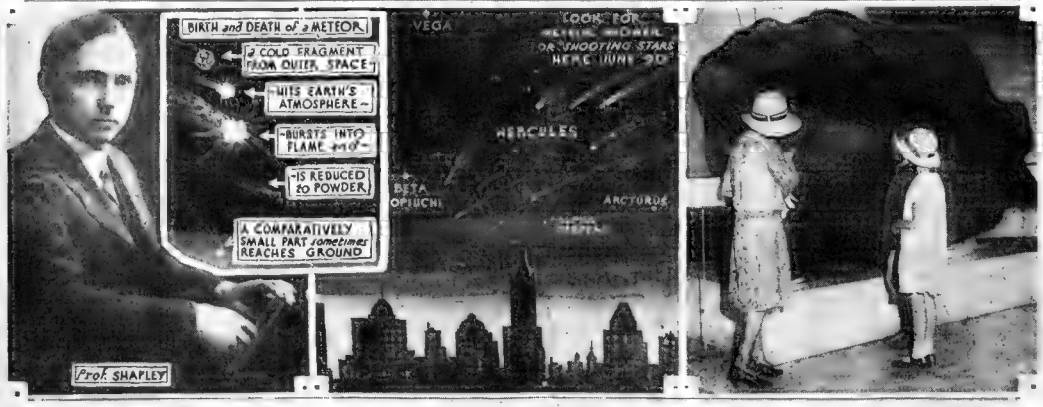

HARVARD'S ASTRONOMER

Professor Shapley, famous Harvard expert on heavenly bodies, is acting as the official referee in the battle of the scientists as to just when the meteoric shower is coming. All of them agree that the shower will arrive very late on June 9.

BOSTON MAY SEE SHOWER

Boston may see the shooting stars, which will be exceptionally brilliant and as thick almost, as the bright lights on shore houses. The heavenly display was originally foretold for late in May by a Japanese scientist, but authorities in Europe predicted that the display would appear June 9, or early June 10.

THIS PEBBLE FELL FROM SKIES

Few meteors reach earth because the speed with which they fall creates a tremendous friction, on reaching earth's atmosphere, which rapidly burns them up. This one, weighing three tons, landed, however. The picture shows a mother explaining the meteor to her children.

When Pain Comes

Two hours after eating

What many people call indigestion very often means excess acid in the stomach. The stomach nerves have been over-stimulated, and food sours. The corrective is an alkali, which neutralizes acids instantly. And the best alkali known to medical science is Phillips' Milk of Magnesia. It has remained the standard with physicians in the 50 years since its invention.

One spoonful of this harmless, tasteless alkali in water will neutralize instantly many times as much acid, and the symptoms disappear at once. You will never use crude methods when once you learn the efficiency of this. Go get a small bottle to try.

Be sure to get the genuine Phillips' Milk of Magnesia prescribed by physicians for 50 years in correcting excess acids. 25c and 50c a bottle—any druggist.

"Milk of Magnesia" has been the U. S. Registered Trade Mark of The Charles H. Phillips Chemical Company and its predecessor Charles H. Phillips since 1875.

CITY AND STATE WILL PAY TRIBUTE TO HERO DEAD TOMORROW

BUT FEW LEFT OF THE LINE OF BLUE

World War Veterans Will Bear Brunt of Memorial Day Exercises

The nation's heroes, both living and dead, will be paid grateful and reverential tribute tomorrow as city and state unite in annual Memorial Day exercises.

The tottering ranks of heroes whose valiant martial display as they marched down Tremont st with standards flying was a highlight of other Memorial Days will be missing this year. Only a handful remain and these not equal to the strain.

Despite their physical infirmities the spirit of '61 still burns within them and their faded uniforms will be seen in scores of cemeteries as they decorate the graves of their fallen comrades.

Time is making its impress too on the ranks of those other heroes who charged up San Juan Hill nearly 40 years later but they will be active participants in the exercises it will be to the World War heroes, however, that will fall the high privilege of shouldering responsibility of the success of the observance.

EXERCISES ON COMMON

In more than 175 communities in Greater Boston flowers will be strewn over the graves of more than 20,000 hero dead. The Elevated has arranged to run special cars and bus service to all cemeteries in anticipation of the great throng expected to visit them.

The day will open in Boston with memorial services at New Calvary Cemetery under the auspices of the American Legion and Spanish War Veterans. Mayor Curley is scheduled to attend.

The Kearsarge Association of Naval Veterans will conduct exercises on Boston Common at 11 a. m. Members of the association headed by the navy yard band and accompanied by a detachment of U. S. sailors and a detachment from the visiting French warship will march from Charlestown to the Common. Wreaths will be laid by Miss Agnes E. Barry, representing the Daughters of Union Veterans of the Civil War, and Mrs. Marth Bateman, representing the auxiliary to the Kearsarge Association. The principal address will be delivered by Mayor Curley.

TABLET ON BRIDGE

At 11 30 exercises will be held at Commonwealth Pier, which will also mark the initial sailing of the Conalieh motor liner Saturnia. The mayor will speak and the city fireboats will participate in this ceremony.

A tablet erected on Massachusetts ave bridge in memorial of Edward Everett Ginsburg will be unveiled at noon. There will be singing, and addresses will be made by Judge William H. McDonnell and Mayor Curley. The tablet has been erected by the Mass ave Business Men's Association. The principal address will be delivered by Mayor Curley.

TABLET ON BUILDING

At 11 30 exercises will be held at Commonwealth Pier, which will also mark the initial sailing of the Conalieh motor liner Saturnia. The mayor will speak and the city fireboats will participate in this ceremony.

A tablet erected on Massachusetts ave bridge in memorial of Edward Everett Ginsburg will be unveiled at noon. There will be singing, and addresses will be made by Judge William H. McDonnell and Mayor Curley. The tablet has been erected by the Mass ave Business Men's Association.

A joint Memorial Day banquet by the members of M. J. O'Connor Post, U. S. W. V., and the Perkins Post, American Legion, will be held in Perkins Post Hall in South Boston at 2 p. m.

At the Old Granary Burying Ground on Tremont st., representatives of the St. Brendan Society will place a wreath on the grave of Gov. Sullivan immediately following the exercises of the Charitable Irish Society at which Hon. William J. Barry will deliver a memorial address.

FOLEY TO SPEAK

Dist.-Atty. William J. Foley will deliver the principal address at services conducted in Holy Cross Cemetery by Lawrence J. Flaherty Post of the American Legion. Hon. Caspar G. Bacon, president of the State Senate, is to speak at exercises of John T. Fallon Post, Veterans of Foreign Wars of Roslindale.

Parades are scheduled in Jamaica Plain, Newton and Cambridge, while in Lexington elaborate exercises are to be held in connection with the unveiling of a World War memorial tablet.

The sporting program includes the 24th annual field day of the Knights of St. Finbar at Russell Field, North Cambridge.

G. A. R. VETS TO AID

Only four members of S. C. Lawrence post, No. 66, G. A. R., are expected to participate in the exercises at Oak Grove cemetery, Medford. Of the 300 original members of the post only seven are alive. Gen. Edward L. Logan will be the principal speaker.

The Daughters of Union Veterans and allied organizations will hold exercises at Bell Rock park, Malden. Senator Angier L. Goodwin will be the principal speaker.

Eleven surviving members of U. S. Grant post, No. 4, G. A. R. of Melrose will join with Spanish-American and World War veterans in exercises at Wyoming cemetery, Melrose.

At Woodlawn cemetery, Everett, the five members of James A. Perkins post, G. A. R. will accept veterans of later wars in decorating the graves of 800 soldiers buried there.

Heads Law Class

Miss Irene E. Donovan of Jamaica Plain, was elected president of the class of 1927, Portia Law School, at the annual meeting last night.

Let a good piece of real estate, buy it wisely, pay for it here it, and later it will keep you. See the good values listed today in the real estate columns of the classified Ads.

Woburn Vets Aid Memorial Day Doings

George W. Flood, last active member of Woburn Post 161, G. A. R., of Woburn, kneeling at grave of his comrade, William C. Cook. As he knelt there his mind went back to the battle that he and Cook had talked over, even up to last November, when Cook died. Flood will take part in Woburn's Memorial Day events. Flood will observe his 83d birthday anniversary tomorrow.

AGED VET AT PAL'S GRAVE

In the quiet of Woburn Cemetery George W. Flood, last active member of Woburn Post 161 G. A. R. knelt today in the damp grass and breathed a prayer over the grave of his former comrade, William C. Cook.

The aged veteran, who will be 83 years old tomorrow, slipped away to visit Cook's grave before the Memorial Day crowds shall have come to pay their respects tomorrow.

"I wanted to just say a word to friend Cook," he explained. "He came from the same state that I enlisted from, Maine, and I miss him."

Cook answered the last roll call last November and his passing left Flood to represent the post, its commander, George Wyman, having been an invalid for the past several months.

When Flood enlisted in the last call for volunteers on March 18, 1865, he was assigned to the company of recruits in charge of Capt. Daniel Chesley. He was only 18 years old, and war was a great and glorious thing to him then.

He lives with his son, William J. Flood, at 230 Salem rd., Woburn, and enjoys fairly good health. He needs no assistance to get about the place where he takes delight in tending the flowers.

On the opposite side of the town lives William C. C. Colgate, last survivor of Burbank Post No. 33, G. A. R., who will be 88 years old next November.

Colgate, last of nearly 300 members of that post, proudly boasts that he has never missed a Memorial Day service for the past 50 years. He is planning to attend every event on the Woburn program tomorrow.

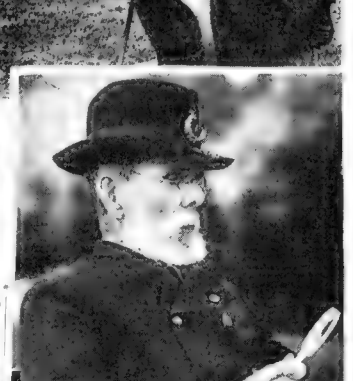

Last survivor of Burbank Post 33, G. A. R., of Woburn, is looking over the Woburn Memorial Day program. He is William C. C. Colgate. He boasts of never missing a Memorial Day exercise. Colgate is 88 years old. (Staff photos.)

Students Elect Officers at B. C.

The Student's Activity Council at Boston College has chosen the following officers for next year: President Robert D. Sullivan '31; vice-president, George O'Connell '31; treasurer, Thomas J. O'Loughlin, '31; secretary, Jerome P. Doyle '31.

The musical clubs also held their election of officers for next season. They are: Frank L. Bertsch president; William Kinlon, vice-president; John Manley, secretary, and Allen Doherty, business manager. Bertsch is a member of the Fulton Debating Society and Doherty is a star member of the fencing team.

Old Dedham School Destroyed by Fire

The old Riverdale schoolhouse at Pine Rock and Needham Dedham, abandoned by the town of Dedham five years ago and a headquarters by the Rural Community Association was destroyed by fire of an unknown origin today.

The fire was discovered by Patrolman Stephen Muyrhead. Fire loss is $6000.

Gas Station Held Up, Robbed of $20

Two youths one with a gun held up the gas station at the bridge at Chestnut and last night and escaped with $20. It was the first hold-up to occur in Milton this winter.

The youths arrived in a car which was the place of which were unable to get

POLICEMAN DUE TO KNOW FATE TONIGHT

Prendergast Denies Charges; Tells Jury He Complained About Sheafe St. House

When the trial of Patrolman Patrick J. Prendergast of the Hanover st. station, charged with plotting to violate the national prohibition act, resumes today in federal court, defense and Government counsel will make their closing arguments.

Following the charge of Judge Lowell the case will be given to the jury, with the expectation of a verdict late this afternoon.

DENIES CHARGES

The government contends that the patrolman, who lives in Roslindale and is the father of three children, granted protection to Mrs Jennie Taddeo, of Sheafe st., North End, in return for $5 a week and the "privileges" of the house. The patrolman and Michael D'Agostino of Sheafe st. are co-defendants.

DIDN'T KNOW BRYOR GIRL

On the witness stand Prendergast declared he had never seen June Marie Butler, alias Helen Butler, alias Helen Bryor of New York until he saw her in the courtroom two days ago. She is the daughter of a New York police official who lived for a week in the house, and who it is alleged in testimony, the officer knew.

He denied ever receiving any money from Mrs Taddeo for protection or that he ever knew the co-defendant D'Agostino until recently in connection with this trial. In answer to the testimony of Rocco Raphael that the officer had told him to "keep his mouth shut about the patrolman, Prendergast stated he had only a casual acquaintance with Rocco and never told him any such thing.

He declared the only times he had visited the house was twice and for the express purpose of checking up on an application of D'Agostino to have his name placed on the voting list, and he talked with Mrs. Taddeo.

MADE COMPLAINTS

Evidence was introduced into the case for the first time, and by the patrolman, that, weeks before the place was raided, he had complained to his superior officers about the place. Under cross-examination he admitted he had not volunteered to aid in prosecuting those arrested at the time of the raid or volunteered to give what information he may have picked up concerning it.

The girl in the case, first known as Helen Bryor, gave the name yesterday of June Marie Butler and identified Patrolman Prendergast as the officer who visited her at the Sheafe st. house.

Bid Conventions Return to Boston

Every organization which has held a convention in Boston during the last ten years will be invited to come back to the Hub in 1931, under instructions issued by Mayor Curley to officials of the Commercial, Industrial and Publicity Bureau.

An effort will be made to combine as many of these conventions as possible with the industrial exposition at Columbus Park, South Boston, in July of next year.

Radio Eye for Aviators

John Hays Hammond, Jr., just outside his laboratory at Gloucester, holding the radio eye, a device that will enable airplane pilots to pierce fog at landing fields. It is considered a great safety factor. (Staff photo.)

Wetherbee Message of Cheer to G. A. R.

Wilfred A. Wetherbee, D. S. C., Newton adjutant-general of the National G. A. R. and assistant adjutant general of the Massachusetts Department, today issued the message

"One year ago Massachusetts the Grand Army membership was 1474. Today it is a little less than 1200. Though the thinning ranks are growing smaller and age is taking its toll of the members, their hearts are just as young and they are as keenly interested in the welfare of their comrades as they have ever been.

"Since last Memorial Day, 11 posts have surrendered their charters and the remaining ones have been sadly depleted through deaths of comrades.

"Yet their indomitable spirit carries on and Memorial Day will be observed as usual by the veterans of the Grand Army assisted by their allied organizations and the veterans of later wars.

Adjt.-Gen. Wilfred A. Wetherbee of National G. A. R., who issues message rallying veterans of Civil War to carry on with those of later conflicts for Memorial Day observance.

Junior Model Yachts in Frog Pond Trial June 14

Preliminaries in the regatta of the Boston Junior Model Yacht Association, sponsored by the Boston Evening American and the Community Service of Boston, Inc., will be held on the morning of June 14, at Frog Pond, Boston Common.

The regatta itself will be held on Charles river, between Western ave and John W. Weeks Memorial Bridge on June 21. Weather permitting, boats will be sailed across the stream from the Boston to the Cambridge side. In the event of a blow the race will be down stream.

The preliminary trials on June 14 will include two classes, Sunday, 17 (on July 1) and those between 17 and 21 (on July 1, 1930).

Races will be for four wind model yachts: model yachts 18 inches and under, yachts between 18 and 24 inches, and yachts between 24 and 36 inches.

Measurements of all boats will be taken from bow to stern of the hull, not including the bowsprit. There will be no restrictions as to rig, sail area, displacement or control.

Rules governing the June 14 trials are: All boats must be made and sailed by the contestants; contestant is not limited to number of boats entered; three trials will be sailed in each race. Total number in three trials to qualify. Awards will be made for first, second and third places.

Membership in the Boston Junior Model Yacht Association is open to all boys not over 21 years of age. Boys desiring to enter the contests may register at the Boston Model Yacht Club on Wednesday afternoon, June 11, at the Frog Pond, or may send in their names by mail to Francis X. McLaughlin, director of Boys' activities at Community Service of Boston, Inc., 578 Boston st., or to Mr. Pierson, secretary of the Boston Model Yacht Club, who are directing both the preliminaries and the June 21 contest.

Entries for the contest may be sent to the Community Service at 578 Boston st., or to Mr. Pierson, secretary of the Boston Model Yacht Club, at 121 Coleridge st., East Boston.

First Lessons in Yacht Operations

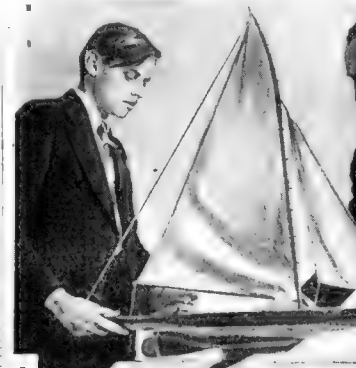

Francis Sharp, 16, of 732 Center st., Jamaica Plain, receiving "last instructions" for starting a model yacht in the coming regatta of the Boston Junior Model Yacht Association. Francis X. McLaughlin, director of Boys' activities at Community Service of Boston, Inc., is telling the younger Francis how the trick is done. (Staff photo.)

'RADIO EYE' TO GUIDE FLIERS AT NIGHT

Television Gives Airmen View of Earth at All Hours

The eyes of the aviation world were today focused on what, until now, have proven the eyes of aviation in fog and darkness.

[illegible] safety device perfected by John Hays Hammond, jr., of his Gloucester laboratory where previously he invented apparatus for directing ships and torpedoes by radio.

His new invention, or application of television, to an airplane pilot's eye, no matter how thick the fog, or how dark the night without lights, when he is landing at his airport.

SCREEN IN COCKPIT

By means of the radio eye the pilot of an airplane is able to discern whatever is below him on a [illegible] screen placed ahead of him in the cockpit.

"This is one of the greatest factors yet developed for aviation," said Hammond to a Boston Evening American reporter. "The invention is the wedding of radio vision and aviation.

"There are three radio compass stations equipped with direction finders. These are located at three points alongside the airport. There is an automatic transmitter on the plane, which broadcasts a continuous signal on which the operators at the compass stations train their direction finders.

"We have given the pilot of an airplane a television eye that enables him to see everything beneath him, no matter how thick the weather.

TWO MILE RANGE

"We are not training for long distance television. A two-mile range around the airport is all we want, and we can clearly televise over this distance today," Hammond continued.

"This is just a starter of many other new developments. It will not be long before an airplane can televise a battle scene at sea covering a two-mile area and have the enemy ships flashed to a fleet of submarines beneath the surface.

"No longer must they come up for a periscope view only to be shot at by the enemy. The television eye in the plane 1000 feet up in the sky will photograph the surface scene for the underwater craft.

"What we are doing today in radio and television is just a beginning of what the next generation will do in more wondrous scientific magic," he concluded.

Roxbury Woman's Death Is Probed

Police of Roxbury Crossing police division and Medical Examiner Timothy W. Leary, are conducting a rigid investigation today into what they say is a mysterious death of Mrs. Ella Shelbourne, 47, of Roxbury Crossing.

Shortly before 3 a. m. today, Mrs. Shelbourne was stricken with a [illegible] while walking to her home on Shawmut ave. A taxicab driver, [illegible], Shawmut ave., was [illegible] to City Hospital and on arrival there the woman was pronounced dead by Dr. [illegible] B. Murphy.

How careless scientists and modern commerce have transplanted animals, bugs and insects where nature never intended and thus spread pests which have caused endless trouble and expense. A striking article next Sunday in the American Weekly section of the Boston Sunday Advertiser.

Always ready to relieve

NEEDLESS PAIN

Headaches
Colds, Sore Throat
Lumbago

Rheumatism
Aching Joints
Sciatica

[illegible]

But on the shelf at home [illegible]

BAYER ASPIRIN

'HELL'S ANGELS,' $4,000,000 EPIC OF THE AIR, LAUDED AT PREMIERE

SCENES OF PLANES AMAZE

By LOUELLA O. PARSONS
Motion Picture Editor Universal Service

HOLLYWOOD, MAY 29. Hollywood film colony is congratulating itself that it lived long enough to see the opening of "Hell's Angels."

THIS EPIC OF THE AIR [illegible] reported cost of $4,000,000 has [illegible] attention [illegible] the film [illegible] Angels [illegible] Howard Hughes the [illegible] 25 year old millionaire producer [illegible]

Ben Lyon

[illegible] self there were not six people who had seen the picture [illegible] the gala opening at Grauman's Chinese theater.

• • •

THE PROLOGUE was [illegible] independent [illegible] Grauman, for [illegible] seen the [illegible] Hell's Angels. There was a [illegible] of girls with [illegible] lights on their arms to represent the wings of airplanes, an ensemble of Arizona [illegible] and Abbott dancers [illegible] beautiful costumes [illegible] and other [illegible]

• • •

AIRPLANE [illegible] has contrived to give a faint idea of what German [illegible] in the war [illegible] Zeppelins [illegible] were not only [illegible] skimming [illegible] the sky but the composite [illegible] Zeppelins reproduced as they actually are by a group of expert German technicians. The formation of 50 planes representing the famous flying circus of Baron Von Richthofen is one of the most amazing aerial exhibitions on record [illegible] Mr. Hughes had not [illegible] these [illegible] Angels [illegible] young [illegible]

• • •

THE [illegible] rescue [illegible] not in [illegible] the [illegible] as usual [illegible] Ben Lyon and James Hall, brothers who are [illegible] actually [illegible] The characters of the two boys offer an interesting comparison. Ben Lyon as Monte Rutledge, loving [illegible] and craving a good time and never really feeling the urge of patriotism, gives an amazing performance. James Hall as Roy Rutledge his brother, serious, [illegible] and in love with one girl, also gives his best piece of work.

• • •

MR. LYON HAS A chance to [illegible] from [illegible] Mr. Hall [illegible] noteworthy piece of work when captured by the Germans. The girl, a newcomer, Jean Harlow, is very blonde and exceedingly pretty.

• • •

ONE OF THE BEST [illegible] the picture is the [illegible] of the German [illegible]

Seashore Felicitations

HILARITY RULES THE WAVES

MARION DAVIES and Claude Allister in a happy moment on [illegible] in the chic bathing apparel of 1900. It is [illegible] "The Florodora Girl" which is scheduled at Loew's State Theater, starting Monday, June 16.

CANTOR AND CHEVALIER MAKE FILM TO AID CHARITIES

By LOUELLA O. PARSONS
Motion Picture Editor Universal Service

LOS ANGELES, MAY 29. Maurice Chevalier is almost [illegible] in France as Eddie Cantor has in America. Both Eddie and Maurice have gotten tired of begging for money for their charities so they decided to go out and earn some money by making a short feature together.

[illegible] When France [illegible] Paramount [illegible]

Louella Parsons

[illegible] been [illegible] for [illegible] next picture [illegible]

Winfield Sheehan is back with his persuasive ways and his judgment that whatever difficulties have existed in the past will probably be smoothed out. But up to now Janet has not visited the Fox lot and she is still steadfast [illegible] that she be given [illegible] stories for [illegible] You can depend upon Winfield Sheehan [illegible] personage for the screen as police [illegible] New York Commissioner [illegible] one of New York's best known men come [illegible] to work for Winnie.

• • •

SNAPSHOTS OF HOLLYWOOD collected at random: Winfield Sheehan, Jimmy Grainger, [illegible] and others who were convention-ing with the Fox executives, dropping in at the Brown Derby for a late supper [illegible] and Harry [illegible] Brown Derby [illegible] Eddie Cantor [illegible] some [illegible] guests to the United Artists studio [illegible] of Whoopee [illegible] Ziegfeld and Samuel [illegible] on some of the big ensemble scenes. John Farrow entertaining some of his friends [illegible] English [illegible] Dolores Del Rio, Carmen Pantages and Lloyd Pantages among those present. That's all today. See you Saturday!

[illegible]

JANET GAYNOR says there has been absolutely no reconciliation with the Fox Company. [illegible] in the [illegible] and the company [illegible] know [illegible] that

2000 CHILDREN IN BIG MUSIC FESTIVAL

By MOSES SMITH

When some 2000 school children sing and play music as well as they did yesterday at a music festival in Symphony Hall, the immediate occasion and paraphernalia surrounding it are of no vital importance.

It was of some interest to know that this festival (which, by the way, is an annual affair) was sponsored by the Tercentenary Music Committee with its imposing list of names but not much; the addresses of a governor's representative and a mayor's delegate may have added dignity to the proceedings, but they were not germane; even the long and impressive program interests the reader little, very likely, as it failed to intrigue the adult listener at the concert, except insofar as it represents a measure of accomplishment by the children.

The important thing, the moving note in the whole affair, was the very fact of such an enormous co-operative enterprise, involving for the most part children in the grades, coming off so successfully. The wonder was not only that these children played and sang with an enjoyment that testified to their love of music, but also the excellent manner in which they sang and played.

No wonder George W. Chadwick, hearing his "Allah" sung by the chorus and glee clubs, seemed more happy than if he had just heard a professional organization render it.

Movie Clock

FEATURE photoplays in the picture theaters and their starting times today are as follows.

METROPOLITAN—"True to the Navy"; a. m., 11 47; p. m., 2:02, 4:17, 5:47, 8.02, 10:17.

MAJESTIC—"Ingagi"; p. m., 2:30, 8.30.

NEW B. F. KEITH'S—"King of Jazz": a. m., 9:44; p. m., 12 03, 2 28, 4 53, 7:17, 9 42.

FENWAY—"Those Who Dance", p. m., 1.28, 3.34, 5 43, 7.53, 10 01.

MODERN—"Those Who Dance", a. m., 9 28, 11 31; p. m., 1 34, 3 37, 5 40, 7 43, 9:46.

WASHINGTON ST. OLYMPIA—"Hold Everything"; a. m., 9 10, 11 17; p. m., 1.24, 3:31, 5 31, 7 38, 9 47.

ORPHEUM—"Puttin' On the Ritz"; a. m., 9:15; p. m., 12:15, 3:15, 6.15, 9:30.

KEITH-ALBEE—"This Thing Called Love", a. m., 11 53; p. m., 3 14, 6 32, 9 43.

SCOLLAY—"Those Who Dance", a. m., 11.45, p. m., 3, 7 15, 10 15.

UPTOWN—"Hold Everything": p. m., 1.12, 3.20, 5.31, 7 42, 9 53.

STATE—"In Gay Madrid": p. m., 12 30, 3.06, 5.21, 7:30, 9 54.

PARK—"Czar of Broadway": a. m., 9 50, p. m., 12:31, 3 32, 6.33, 9 34.

LEGION DRILL ON MET BILL TONIGHT

Boston and Suffolk County posts of the American Legion will open up their big guns in the legion membership drive at Metropolitan Theater tonight. The state membership committee is co-operating. The various units assemble at the First Corps Cadets armory, Arlington st., at 6 45 p. m., and under escort of the first naval district band march to the theater.

Drill teams from the regulars, the National Guard, the U. S. Marine corps and the navy will compete on the stage. On Friday and Saturday nights the various bands will compete.

Pops Program

Arthur Fiedler will give the annual request program in Symphony Hall tonight. The program, determined by the public vote, follows:

Pomp and Circumstance	Elgar
Overture "William Tell"	Rossini
Reve Angelique	Rubinstein
Suite "Peer Gynt"	Grieg
Morning Mood, Anitra's Dance, In the Troll King's Grotto	
Rhapsody "Espana"	Chabrier
Largo	Handel
Overture Solennelle "1812"	Tchaikovsky
Rhapsody in Blue (Piano, Jesus Maria Sanroma)	Gershwin
Waltz "By the Beautiful Blue Danube"	Strauss
Bolero	Ravel

Lives by Rule

DR. DAVID V. BUSH

HE EXPLAINS the art of living at the Plymouth Monday.

COOLING PLANT READY SOON AT STATE

Equipped with the newest developments of modern science, the new $100,000 cooling plant of Loew's State soon goes into operation. For the past weeks a large corps of engineers, installation men and factory representatives have been busily engaged in getting the mammoth machinery ready.

Ultra-modern in construction, the plant will flood the theater with 25 tons of refrigerated air, pure, clean and sweet, each hour of the day. This means 20 complete changes of air every hour, or a chance of air every five minutes during the time the theater is in operation.

Every precaution is being taken to make certain that the plant keeps the theater at the proper degree of coolness and humidity, and with the addition of the new equipment recently developed, the theater management believes it is placing at the disposal of its patrons an innovation that will be decidedly welcome.

Amusements

At Last! THE Motion Picture COMING TO BOSTON MONDAY NIGHT—JUNE 2
THE BEST SELLING—NOW THE WORLD'S OUTSTANDING SCREEN SUCCESS! STORY IN THE WORLD
A UNIVERSAL PICTURE presented by CARL LAEMMLE
ALL QUIET ON THE WESTERN FRONT
PRICES: EVERY NIGHT 50¢-$1-$1.50-$2. MATS DAILY 50¢-75¢-$1.
SEATS SELLING 2 WEEKS IN ADVANCE
TWICE DAILY 2:30 & 8:15 MAJESTIC ORDER TICKETS BY MAIL
NOT SHOWN ELSEWHERE IN GREATER BOSTON THIS SEASON!

PUBLIX THEATRES METROPOLITAN 35¢ TILL 1 PM DOORS OPEN 10.45 A M
Now Playing HARRY GREEN FREDRIC MARCH CLARA BOW in 'True to the Navy'
Reckless, Ravishing Redhead in Romantic Riot
Sunday Only—LILLIAN ROTH in Person
On The Stage CONEY ISLAND Speedy Snappy Summer Revue
AMERICAN LEGION WEEK Complete Shows At 1, 3:16, 7, 9 16
BEACON GLOBE NOW THRU SATURDAY WM POWELL in "THE BENSON MURDER CASE" "MEN ARE LIKE THAT" HAL SKELLY
FENWAY MODERN A THRILLING SENSATION "Those who DANCE" BETTY COMPSON LILA LEE & WM. BOYD AN ALL TALKING MOTION PICTURE
SCOLLAY SQ. NOW THRU SUNDAY FRANCELL THE RADIO WIZARD 6-OTHER ACTS-6 ON THE SCREEN "THOSE WHO DANCE"
OLYMPIA UPTOWN TOMORROW The All-Talking Motion Picture Masterpiece! "JOURNEY'S END" FIRST TIME AT POPULAR PRICES!
LAST TIMES TO-DAY WINNIE LIGHTNER "HOLD EVERYTHING" JOE E. BROWN
EXTRA GALA MIDNITE SHOWS TONITE AT 11:30—BOTH THEATRES Tickets Now on Sale ALL SEATS 60c

NORUMBEGA PARK AUBURNDALE
NOVEL GOLF COURSE
TINY TOWN RAILROAD
PICNICS—OUTINGS
RIDES—CANOEING
Ginter's Restaurant
ATHLETICS—CONCERTS, etc.
A PAGEANT OF PLEASURE FOR 1930
NEW TOTEM POLE BALLROOM
SILVERTOWN CORD—NOW
AMPLE PARKING

BOSTON'S THEATRES & HITS! Direction Lee & J. J. Shubert. Tel. Han. 4520
WILBUR—ALWAYS A LAUGH! "BROKEN DISHES" With DONALD MEEK
SEE HOW TO OUTWIT THE WIFE!
MAJESTIC TWICE DAILY 2:30 & 8:30 LAST WEEK "INGAGI" (GORILLA) AFRICAN JUNGLE SECRETS 500 Good Seats at 50c
PLYMOUTH STARTING MONDAY EVERY NITE—8 15 Author—Lecturer—Psychologist DAVID V. BUSH A New Dramatic Personality in a Vivid Lecture Series. Prices $2, $1.50, $1, 75c, 50c

LOEW'S STATE Continuous from 12:30 P. M. RAMON NOVARRO in "IN GAY MADRID" M G M's All-Talking Musical Romance Screenings at 12.30-3:05-5 20-7 35-9 50 Laurel & Hardy in "BRATS" OTHER SCREEN TREATS
Next Week—M G M's Laughing Panic Marie Dressler & Polly Moran in "CAUGHT SHORT" From EDDIE CANTOR'S Book
LOEW'S ORPHEUM HARRY RICHMAN in U. A.'s "PUTTIN' ON THE RITZ" Screenings at 9.15 A. M., 12.15-3.30-6.30-9.45 LOEW'S GREATER VAUDEVILLE CARL SHAW & CO.—OTHER ACTS
NEXT WEEK "HELL HARBOR" with LUPE VELEZ & LOEW'S VAUDEVILLE

BOWDOIN VAUDEVILLE IN PERSON "WHITE CARGO"—All Star Cast—TALKIE JOAN CRAWFORD in "MONTANA MOON"—TALKIE
GAYETY TWICE DAILY 2:10 and 8 10 "SKY ROCKETS" ALL STAR COMPANY—YOUTH & BEAUTY

RKO KEITH-ALBEE LAST TWO DAYS ON STAGE RIN-TIN-TIN IN PERSON FLO LEWIS—JOE MARKS—Others ON SCREEN EDMUND LOWE & CONSTANCE BENNETT "THIS THING CALLED LOVE" STARTS SATURDAY—In Person PETER HIGGINS Favorite Tenor of Stage & Screen & Star of Weekly R K O Radio Hour

COPLEY Eves. 8.30 Tues. Thurs. & Sat. 2.30 LAST WEEK LIONEL ATWILL IN "THE ACKROYD MYSTERY" EXTRA MAT. TOM'W—MEMORIAL DAY

PARK Last Times Today—"CZAR OF BROADWAY" HOOT GIBSON in "ROARING RANCH" TOMORROW—2 MORE BIG FEATURES A ROARING COMEDY ROMANCE OF A SOCIETY TRAMP "What A Man!" with REGINALD DENNY AND THE FIRST TALKING PICTURE MADE IN AFRICAN JUNGLES "UP THE CONGO"

HOLLIS $1.50 MAT. SAT. EVES. AT 8 15 Original and Greatest of All Vampire Mystery Thrillers! DRACULA EVES. 50c to $2.50—MATS. $1.50

THE OLD HOWARD'S OWN BURLESQUERS featuring ANN CORIO with "CHERRY BLOSSOMS" BURLESQUE VAUDEVILLE & PICTURES ALWAYS SOMETHING DOING ANN CORIO'S OWN MIDNIGHT SHOW THURSDAY at 11:30 ALSO ANN CORIO'S MIDNIGHT SHOW FRIDAY
Today, in the real estate columns of the Classified Ads, you will find scores of [illegible]

YEN HO 245 TREMONT ST. Tonite—Holliday Eve Celebration Dancing Till 2 A. M. Special Holiday Dinner SERVED ALL DAY Dancing 12 Noon to 1 A. M. Daily NO COVER CHARGE

THE MAH JONG Cor. Tremont & Warrenton Sts. BIG HOLIDAY CELEBRATION [illegible]

TONITE!! TONITE!! FIREWORKS AT REVERE BEACH BIG NITE FOR EVERYBODY A MILE OF FUN MANY NEW ATTRACTIONS COME ON DOWN!

Amusements

RKO KEITH'S LAST TWO DAYS! "KING of JAZZ" with PAUL WHITEMAN and His Band JOHN BOLES whose glorious voice is heard singing "It Happened in Monterey" and many other hits. SAME PRICES 30c 50c 65c
STARTS SAT. "BORN RECKLESS" with EDMUND LOWE as "LOUIS BERETTI" From Don Clarke's Celebrated Novel

SYMPHONY HALL REQUEST NIGHT POPS ARTHUR FIEDLER Conducting Tickets $1.00, [illegible]

Today at Your Neighborhood Theatre

ALLSTON
PUBLIX ALLSTON STADIUM 0316 — H. B. Warner-Lois Wilson in "THE FURIES" RIN TIN TIN in "ON THE BORDER" Mats. at 2—Eves. at 8 Shoppers Mat. Today Adults 25c
CAPITOL ALLSTON ASP. 0125 0126 — "HIGH SOCIETY BLUES" Janet Gaynor—Chas. Farrell "THOSE WHO DANCE" Monte Blue—Lila Lee Starts Sat.—"DIVORCEE"

ARLINGTON
E. M. LOEW'S REGENT — Clive Brook in "THE RETURN OF SHERLOCK HOLMES" "IT'S A GREAT LIFE" Mon. & Wed. Dresserware Nites

BRIGHTON
PUBLIX EGYPTIAN STA 6800 — GRETA GARBO TALKS IN "ANNA CHRISTIE" also "THE COHENS and KELLYS IN SCOTLAND" MIDNIGHT SHOW TONIGHT—SEATS 50¢ MIDNIGHT SHOW TONIGHT

CAMBRIDGE
REFRIGERATED CENTRAL SQUARE PUBLIX — MONTE BLUE in 'Those Who Dance' "Under a Texas Moon" with an All Star Cast
PUBLIX HARVARD — WILLIAM POWELL in "The Benson Murder Case" All Talking Musical Revel "Let's Go Places"
PORTER — LENORE ULRIC in "Frozen Justice" IVAN KEITH in 'Prince of Diamonds' GIFT NIGHT
UNIVERSITY PORTER 4580 HARVARD SQ. — "LUMMOX" Winifred Westover Ben Lyon VAN and SCHENCK in "THEY LEARNED ABOUT WOMEN" with Bessie Love

CHARLESTOWN
HOLLYWOOD THEATRE — Doug. Fairbanks, Jr., and Jeanette Loff in "PARTY GIRL" KEN MAYNARD in 'The Fighting Legion'
REFRIGERATED THOMPSON SQ. THEATRE — Ed. Everett Horton "The Aviator" RICHARD DIX "Wheel of Life"

CHELSEA
PUBLIX OLYMPIA CHELSEA — Dolores Costello in "Second Choice" "Lord Byron of Broadway" with All Star Cast

DORCHESTER
PUBLIX CODMAN SQ. DORCHESTER Talbot 4040 — "Montana Moon" with JOAN CRAWFORD "FURIES" with H. B. WARNER Children's Show Sat. at 1 O'Clock
DORCHESTER THEATRE Tel. Geneva 9700 — Barbara Stanwyck and Ralph Graves in "Ladies of Leisure" 'Love at First Sight'
PUBLIX FIELDS COR. TAL TAL 1200 — JOAN CRAWFORD in "Montana Moon" Lois Wilson-H. B. Warner in "The Furies" Tonite—Midnite Benefit Performance for Franklin B. Dwyer Fund
LIBERTY THEATRE — WM. HAINES in "The Girl Said No" JAMES MURRAY in "The Hide Out" Shows at 2—7—8 30
PUBLIX MORTON — Conrad Nagel Lila Lee in "Second Wife" WILLIAM HAINES in "The Girl Said No" Shows at 2—7—8 30 Fri. Eve.—STAGE CABARET
PUBLIX STRAND UPHAM'S CORNER — HIGH SOCIETY BLUES "THOSE WHO DANCE"

EGLESTON SQ.
The EGLESTON at Egleston Sq. — "THEY LEARNED ABOUT WOMEN" Van & Schenck—Bessie Love "Sarah and Son" RUTH CHATTERTON CHIEF TOMA—An Indian Fri. & Sat.

GROVE HALL
PUBLIX SHAWMUT — FANNIE BRICE in "BE YOURSELF" "MAMBA" Shows at 2-7 8 20 P. M. Fri. Eve.—STAGE CABARET

HYDE PARK
EVERETT SQUARE — Song Hits! Dances-Comedy! "LORD BYRON OF BROADWAY" AND PENNINGTON "NIGHT PARADE"

JAMAICA PLAIN
PUBLIX JAMAICA Jam. 3280 — Charles "Buddy" Rogers in "Young Eagles" The Hilarious Comedy "Let's Go Places" Mats. 2—Eves. 7 & 8.15 Free Parking

MALDEN
GRANADA MALDEN — GEO. BANCROFT in "LADIES LOVE BRUTES" JOAN CRAWFORD in "MONTANA MOON" Starts Sat. "HIGH SOCIETY BLUES"
STRAND MALDEN — BUSTER KEATON in "Free and Easy" "UNDER A TEXAS MOON" All Singing Talking Color

MATTAPAN SQ.
ANDERSEN'S MOST NATURAL TALKIES IN BOSTON — Sally O'Neil John Mack Brown "JAZZ HEAVEN" KEN MAYNARD in "PARADE OF THE WEST" Starts Sun. — "SALLY"

REVERE
Interstate REVERE BROADWAY — LAWRENCE TIBBETT in "The Rogue Song" with Stan Laurel-Oliver Hardy

ROSLINDALE
PUBLIX RIALTO Par. 3810 — WM. POWELL "The Benson Murder Case" Joseph Wagstaff-Lola Lane "Let's Go Places"

ROXBURY
PUBLIX DUDLEY Hig. 0011 — LAWRENCE GRAY and BERNICE CLAIRE in "Spring Is Here" Dolores Costello in "Second Choice" Mat. 1 30-4—Eve. 7-8.15
PUBLIX RIVOLI Hig. 0100 — Joan Crawford in "MONTANA MOON" Richard Dix in "LOVIN' THE LADIES" Mat. 2—Eve. 7 Last Complete Show at 8 15 Free Parking

SOMERVILLE
Interstate CAPITOL BROADWAY — George Arliss "Green Goddess" "Hello Sister"

SOUTH BOSTON
BROADWAY SO. BOSTON — "The Night Parade" with MARIE PREVOST "A Royal Romance" with Wm. Collier, Jr. 5—BIG TIME ACTS—5
SOUTH STRAND BOSTON — "SHOW GIRL IN HOLLYWOOD" Jack Mulhall Alice White HOOT GIBSON "Trailing Trouble" Fri. Eve.—VAUDEVILLE

SOUTH END
NATIONAL THEATRE TREMONT ST. — Conrad Nagel—Lila Lee "Second Wife" WILLIAM COLLIER, JR. "Forward Pass" Ladies' Dresserware Night

WALTHAM
PUBLIX CENTRAL SQ. — All Singing, Talking, Technicolor Dennis King and Jeanette MacDonald in "THE VAGABOND KING" "Lovin' the Ladies"
PUBLIX EMBASSY — Buster Keaton in "FREE AND EASY" also "SECOND CHOICE" Free Auto Park—500 Cars

JONES, VOIGT LONE U. S. SURVIVORS

EVENING AMERICAN SPORTS

FOR SPORTS—CALL LIBERTY 4000 THURSDAY, MAY 29, 1930 FOR SPORTS—CALL LIBERTY 4000

Holy Cross 5-1 Favorite to Beat B. C. Tomorrow

MR. BOSTON

by JACK CONWAY

ORANGEBURG, N. Y., May 29—Lou Fink, who trained Gene Tunney for his two championship bouts with Jack Dempsey, talked with Mr. Boston as they watched Jack Sharkey train here for his 15-round bout with Max Schmeling on June 12.

Jack Conway

"Tunney was a man without fear when he battled Dempsey at Philadelphia and again at Chicago," said Fink. "He laughed at danger when he got into a dinky little plane at Stroudsburg and flew to Philadelphia. He never batted an eye when he was in an auto with some daffy driver trying to crack all speed records.

"When it comes time for me to go, I'll just go," Gene would remark when I would chide him on some of the risks he took.

"Since getting married to the former Polly Lauder, Tunney does not take so many chances. He told me he now has something to live for and that he is more careful.

"One reason why Tunney was so successful in the ring was because he was very thorough in his training. He did light exercise between bouts. When he hit a training camp he would go along easily until two weeks before the fight, when he would bear down."

Fink Talks About Famous Long Count

MR. BOSTON ASKED LOU about the famous long count in the second Dempsey-Tunney bout at Chicago.

"Dempsey was entirely at fault for the long count," asserted Fink. "Jack and Gene had agreed to a rule which required a boxer scoring a knockdown to retire to a neutral corner. It was further agreed that the referee would hold up his count if there was any violation of this rule.

"As we stood in the center of the ring before the bout, I can distinctly remember referee Dave Barry saying, 'Mr. Dempsey, if you score a knockdown you must retire to a neutral corner. Otherwise I shall hold up the count. The referee then gave similar instructions to Tunney.

"Gene got into trouble when he backed against the ropes. He couldn't get out of the way of Dempsey's left hook. Jack must have clipped Gene five or six times. When Tunney got back to his corner, I thought his brain would be in a muddle and was surprised when he told me he was all right.

"Tunney took the spirit out of Dempsey when he got up and soared two right-handers to the head as he went backwards. Dempsey admitted he was licked when he stopped dead in his tracks, motioned with his hands towards Tunney and said 'come on.'"

Sharkey's Left Hand Impresses Fink

FINK WAS MUCH IMPRESSED by the way Sharkey, left handed Johnny Grosso and King Solomon during three rounds of boxing.

"Sharkey has the greatest left hand of any heavyweight in action today," said Lou. "He can hit a dime with his left, much like Tunney. Jack is a good trainer like Gene. He keeps himself in condition between bouts and so the training grind is not severe on him.

"Sharkey has reached the flatic heights without getting burned out and so should be good for five or six more years if he wishes to remain in the game."

Pat Frayne, San Francisco sports expert, called Mr. Boston on the telephone to say hello. Pat traveled 2000 miles to cover the fight for the Hearst newspapers in San Francisco. Pat's brother, Ed, is sporting editor of the New York American.

"Kid Chocolate," said Mr. Boston, "has become quite a Sharkey booster.

"The Kid is at Gus Wilson's camp and is picking Sharkey to win by a knockout inside of three rounds."

"Al Lacey was in charge of Fidel LaBarba's corner in his tussle with Bushy Graham at the Garden. Lacey was rushed into service following the sudden death of Mrs. George Blake, wife of LaBarba's manager. Al worked with LaBarba when the latter showed in the national championships in Boston in 1924 and in the Olympic games in the same year, also when Fidel clashed with Pilkey Clark and Kid Chocolate in New York.

JONES, VOIGT ADVANCE IN TITLE GOLF

Continued from First Page

don been staged in any championship anywhere. Jones, seemingly a sure winner when 4 up and five to play, almost had heart failure before he got the final putt home to beat the gallant, courageous Johnston on the last green.

No golfer ever before had staged such a comeback against a great Jones. Known as a competitor with the killer instinct, highly developed that is, he kept his man down once he had a lead was safe. Jones suddenly was attacked by a rival who would not take "no" for an answer.

Johnson Stages Great Comeback

Swinging into action, much a, he had done in other great finishes that labeled him one of the greatest competitors in America, Johnston quickly won the 14th and 15th to be only 2 down with 3 to play, and when it looked as though the match was definitely ended at the 16th Jimmy blandly holed a 12-foot putt for a half. This made Jones dormie but Johnston took the 17th away from him and sent the match right up to the final green.

Throughout the last five holes both Americans had been unable to play their shots because of the attention of an unruly gallery. The latter was particularly interested in Jone's striking and hardly gave him room to swing his clubs, in spite of frantic appeals from the officials.

That both were able to get good 4's at the 18th under the great pressure that was on them spoke volumes for their fortitude. However a half wasn't enough for Johnston here. It meant defeat. But it was a glorious defeat.

Jones, careful, monotonously accurate, simply got the jump on his rival American after turning for home, 1 up, and with victories at the 10th, 12th and 13th, became 4 up and practically won the match, then and there.

The cards of this great match follow:

Jones—										
Out	4	4	4	4	4	4	3	5	—36	
In	3	5	4	4	5	5	4	5	—38	—74
Johnston—										
Out	4	5	4	4	4	4	4	4	—37	
In	4	5	3	5	4	5	4	4	—38	—76

Jones' Break Is Most Dramatic

Jones sudden break, after his amazing sequence of pars and birdies, he was 1 under par to the 18th, was one of the most dramatic happenings ever recorded at old St. Andrews. He had driven the 512 yard 10th green to get a winning bird-3, while Johnston, having hit a spectator with his drive, was well over the green with his second.

Jones had halved the 11th in perfect 3's, almost holing his putt for a birdie. He had won the 12th with a par 4 by laying Johnston dead to rights, after both had pitched their seconds home. He had won the 13th with another par, the result of a drive, a pitch and 2 putts while Johnston, being trapped, off the tee was taking 3 to get home.

Then the denouement. They were almost overwhelmed by the crowd and Bobby's reaction was to half hit his chip shot, finally being well up to the green with 2 long woods. Johnston then chipped on, 6 feet from the cup, and sank the putt for a winning bird. This made him 3 down.

Francis Ouimet, American champion of another and better day, passed out of the British amateur golf championship in the fifth round this morning. The Bostonian lost to Lister Hartley, by 4 and 3.

Quimet's defeat was due to the fact that he couldn't hold Hartley's rapid pace on the incoming nine, the Briton playing the final six holes of the match in exact pars. He won the tenth, eleventh and thirteenth to become 4 up with 5 to play and the match thereupon was practically over.

The cards:

Ouimet, out	3	5	4	5	4	5	5	3	—36
Hartley, out	4	4	4	5	4	5	4	4	—36
Ouimet, in	5	4	4	3	5	4			
Hartley, in	4	3	4	4	5	4			

The Ouimet match showed no particular advantage in either direction until, starting at the ninth, Hartley reeled off victories at the ninth, tenth, eleventh and thirteenth, with a half at the twelfth. After that it was only a matter of routine.

Ouimet Putting Iron Failed to Work

Ouimet lost the tenth, in spite of a good mashie approach. He faced an 18-footer for a birdie instead, he took three putts and a losing buzzard. It was the same at the eleventh, where both got home from the tee, but the American took three putts from 45 feet and lost becoming 3 down.

Both had uneventful 4's at the twelfth but at the next Ouimet lost his drive in the whins and, after playing a provisional ball, he lost the first one and used a brassie to the short of the green. The third left him a long putt for a par 6, which he didn't get.

Hartley sent his second home and took putts gave him a victory. The latter had an easy putt to win the fourteenth, after Ouimet had sliced his second shot, but Hartley missed and got only a half. Their par 6's at the fifteenth then ended it.

'FASTEST HUMANS' IN 4 A MEET

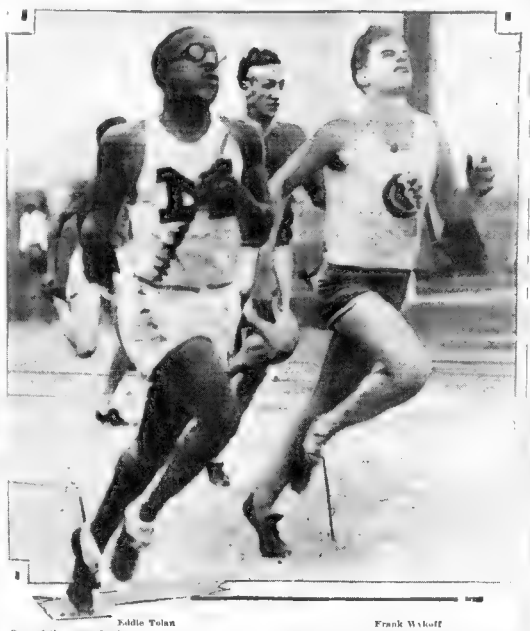

Eddie Tolan

Frank Wykoff

One of the records that is likely to fall in the annual I. C. 4 A. track meet which begins at the Stadium tomorrow is the mark for the 100-yard dash. Frank Wykoff, University of Southern California, will fight it out with Eddie Tolan, University of Michigan, world record holder with a time of 9 3-5 secs. The above photo shows Tolan beating out Wykoff in a 220-yard race a year ago. (Associated Press photo.)

BANCROFT IN MILLWOOD

Hugh Bancroft, Jr gentleman rider of his own steeplechasers and prominent in horse show and hunting circles, today entered his two new hunters, Cinderella and Rockoma, for the Millwood Hunt Club horse show, to be held Friday and Saturday of next week in Framingham Center. The announcement that Bancroft had purchased this well-known pair from Mrs Horace W Cristy of Worcester was made Tuesday, and so the Boston youth lost no time entering them at the Millwood.

Ex-Pugilist Dies on His Birthday

New York, May 29 (AP)—Anthony Sarubbi, once known as "Young Wagner," a leading featherweight boxer of years ago, died in his home in Greenwich Village a he was celebrating his 42d birthday today. He had been ill about a month.

"Young Wagner" in his prime fought Johnny Dundee, Kilbane, K. O. Brown, McGovern and Frankie Fums among others. He retired from the ring 13 years ago to enter business.

Six of his 10 surviving brothers are boxers, three of them amateurs.

Texas College Star Signs With A's

Austin, Tex., May 28 (AP)—Frank "Pinky" Higgins, captain of the University of Texas baseball team and reported one of the best college second basemen ever turned out in Texas, announced today that he would report to the Philadelphia Athletics within the next two weeks. Terms of his contract were not disclosed.

His college batting average this year was .378 and he fielded .966.

Diamond Pick-Ups

Harry "Socks" Seibold not only leads the National League pitchers in number of victories with seven but he also tops them all in hurling complete games. He has finished every contest which he has started, nine in number. Quite a mark for a flinger on a second-division club.

Hal Carlson, Cubs' mound ace who died suddenly yesterday, was one of the most popular players and best twirlers in the game and his death will be greatly mourned by all who knew him.

He was the National League champions' only winning hurler this season and his passing is bound to weaken the Windy City outfit considerably.

Carlson will always be remembered as the only player in the history of the game who was first an outstanding trick ball player and later a legitimate hurler of the first rank.

Years back when with the Pirates Hal used to thrill a capacity Forbes Field ball park crowd with his antics.

When the rule against these deliveries was passed, the Pirates failed to register him as one of those who could continue to monsten the ball, and he became useless and was sent back.

He could have used baseball, for plenty for that mistake. Instead, he went back to the business and began learning how to pitch all over again. He returned in a year or two as a better legitimate hurler than he ever was when employing the trick stuff.

Most of the big league managers are living up to Judge Landis' order against making public the names of starting pitchers a few minutes before game time.

The commissioner thinks that this new rule will make it tough for the gamblers. He is mistaken. The boys who are wont to wager on baseball know nearly all there is to know about the pastime and they can tell, nine times out of 10 who is going to pitch every big league game the night before it is going to be played.

RECORDS DUE TO FALL IN 4A MEET

By BILL CONNELL

Track and field records tremble tomorrow when some 750 athletes march into the Harvard Stadium for the annual I. C. 4-A. games.

Thirty-four colleges have entered teams from the institutions which are striving all the way from Maine to California.

Marks of the 100-yard dash, 220-yard low hurdles, broad jump, pole vault, shot put and javelin throw are the records that are in the greatest danger of being toppled as the Stadium afternoon.

Some of Southern California's record-holders, Charley Paddock, Lee Bartlett, Clarence Dehnert and Ivan Riley, are the class of the Far West, for each of the pair mentioned is on paper between 15 and 18 points better than any team in the meet.

Harvard is capable of gathering 21 points, Penn and Michigan should finish close behind Harvard, California is not figured to cut in on the totals of the front rank [illegible]

[illegible]

[illegible]

[

Seibold Hurls 7th Win as Braves Beat Phils, 5-1

EVENING AMERICAN SPORTS

BERGER HITS HIS 11TH HOMER

By JOE CASHMAN

Harry "Socks" Seibold annexed his seventh victory and Walter Berger hit his eleventh home run of the season as the Braves took the Phillies into camp, 5 to 1, in the thrice-postponed opening of their series at the Wigwam.

The Tribal mound ace just toyed with the slugging Phils all day long the cold and rainy afternoon. He allowed but six scattered hits, was invincible in the pinches and probably could have chalked up a shut out had he been in the mood.

Always [illegible] talking, he was more so than usual against the Phils. Twice he allowed the first two batters to face him in an inning to reach

Joe Cashman

and laughed at them as he retired the next three men. He repeated by pitched three balls to a batter and then made him roll or pop out or fanned him.

His every move made it appear as though he wished to show his contempt for the enemy, the hardest-hitting aggregation in either league.

The Warriors made only eight hits off Phil Collins and Grover Cleveland Alexander, but they were able to come through with safeties with men on bases, nonetheless, and opposition could never do except in one frame.

Berger Hits His Eleventh Homer

Berger's homer, which came with nobody on in the sixth, traveled very high in the air and barely cleared the screen in front of the left-field stands. It was quite a sock, but didn't compare with the drive he made last Friday against Brooklyn.

Both teams played fine ball in the field. The natives didn't make an error, while the Phils' two misues were excusable. Tommy Thevenow, enemy shortstop, robbed several of the Tribe of hits, while Randy Moore pulled Rudolph out of a few tough holes by fine catches in center.

The Warriors took the lead in the very first frame when they scored one run and tossed away a great opportunity to make several more.

Richbourg walked and Maranville singled. Sisler's long carrier sent Richy to third, and Berger walked, filling the bases.

Moore hit a sacrifice to send Richbourg home and the bases were loaded again when Collins hit Spohrer in the arm and narrowly escaped being hit on the chin in return. It took several of the Braves and Phils to keep the local traveler from going out to the box to square accounts.

When peace had been restored Red Rollings ended the frame by forcing Spohrer.

Maguire Scores After Smart Playing

The natives added another run to their total in the second. Maguire singled, stole second and came in on Richbourg's sung e.

The first two Phils in both the third and fourth innings reached but Seibold saw to it that they did no advancing.

The third native marker was the result of Berger's home run.

The two Phils who came in up in the seventh when Thompson doubled and McGrath [illegible] nated.

Old Alex entered the fray in the eighth and the Braves quickly got the ninth back and another for good measure.

Richbourg made his second attempt to open the frame and the Reb hit reached on an error by Hurst. Sisler advanced both runners with a sacrifice and Randy Moore sent both in with a single, after Berger had fanned.

Braves 5, Phils 1

BRAVES	ab	r	h	po	a	e
Richbourg, rf	4	1	2	2	0	0
Maranville, ss	4	1	2	2	4	1
Sisler, 1b	3	0	1	8	1	0
Berger, lf	3	1	1	4	0	0
Moore, cf	3	0	0	3	0	0
Spohrer, c	3	0	1	4	3	0
Rollings, 2b	3	0	0	1	2	0
Seibold, p	3	1	0	0	3	0
Totals	29	5	8	12	27	9

PHILS	ab	r	h	po	a	e
Southern, cf	4	0	0	3	0	0
Thevenow, ss	4	0	0	0	2	1
O'Neill, If	3	0	0	2	0	0
Klein, rf	4	0	1	1	2	0
Hurst, 1b	3	0	0	7	1	0
Whitney, 3b	3	0	1	1	2	1
Thompson, 2b	4	1	1	1	4	0
McGrath, c	3	0	1	1	2	0
Collins, p	0	0	0	0	0	0
Alexander, p	0	0	0	0	0	0
x-Brown	1	0	0	0	0	0
Totals	30	1	4	17	13	2

Braves	0	1	0	0	0	0	4	0	0—5
Phils	0	0	0	0	0	0	1	0	0—1

x-Batted for Collins in 9th.

Two-base hits—Moore 2, Richbourg, Berger, McCurdy. Three-base hits—Sprohrer, Thompson. Home run—Berger. Sacrifice hits—Sisler 2, Moore. Southern. Stolen bases—Maguire, Moore. Base on balls—Off Seibold 3, off Collins 3, Brunch 1, off B. Seibold 2, by Collins 1, by Alexander 1. Double play—Maguire to Sisler to Hurst. Left on base—Braves 9, Phils 5. Hits—Off Collins, 6 in 6 innings; off Alexander, 2 in 3 innings. Losing pitcher—Collins. Umpires—Jorda and Clark. Time of game, 2:00.

EVENING AMERICAN SPORTS

FOUR NEW PARTS OF GIANT'S MACHINE

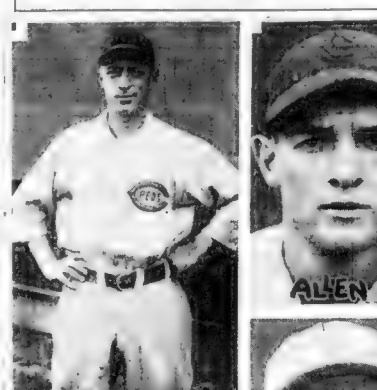

John McGraw, manager of the New York Giants, began winning pennants back in 1904. He is anxious to win another this year, and among those whom he has added to his 1930 machine are the four players pictured above. Critz, Allen and Donohue have been obtained from the Reds, while Roettger came from the Cardinals. The Giants will open their series with the Braves at the Wigwam tomorrow with two games. The Tribe hopes to have a series edge on the New York team.

JACK CAGNON IS KNOCKED OUT

Chicago, May 29 (AP)—Otto Von Porat, long ridiculed as a fighting man without a real fighting heart, has bounded back as one of the outstanding candidates for he heavyweight boxing champion-rip.

The Norwegian completely belied his soft-hearted reputation at the Chicago Stadium last night by battering Jack Gagnon, knockout conqueror of Tuffy Griffith to the canvas after six slashing rounds.

The knockout victory was perhaps the most impressive turned in by Von Porat since his invasion of America. Aiming heavy right hand punches skillfully at his fast moving target, he was as resolute in his attack as he had been cautious in previous fights. Six times he put the lanky gob before the count. The most courageous Gagnon became in the face of the heavy attack, the more furious became the barrage of punches.

Outweighing his rival 17½ pounds, Von Porat sparred leisurely during the first round, found his range and opened his attack in the second. In that round, he floored Gagnon for counts of eight and nine with terrific punches to the head and body. He repeated the knockdown once in the third and three times in the sixth before he finally finished his opponent.

McCoy Meets Sherry on Mat Next Week

Bob McCoy of Cambridge, great New England wrestler ever developed by local wrestling clubs, will attempt to continue his march to the heavyweight championship if the world a week from tonight in the Arena when he meets rugged Jack Sherry, champion of Ohio in a finish match.

McCoy hopes that Sherry will be just one more step in the way toward a return meeting with Otto Sonnenberg. Early in the season he battered Sonnenberg to the verge of defeat.

Held up a few months on account of injuries and illness McCoy has come back with a splurge in the last six weeks. The popular McCoy is whipping himself into the best condition of his career for his bout with Sherry.

Sherry is one of the roughest and toughest of all the wrestlers. His battles with Joe Malcewicz and Otto Sonnenberg were among the best of the season, and a roughhouser bout is in prospect when he and McCoy square off.

Saugus Riding Club Has Show Tomorrow

The Saugus Riding Club will hold its semi-annual horse show tomorrow at the club on Summer st., Saugus. There are 75 entries.

Ten classes have been arranged for adult and children riders. There are seven classes in which the horses will be judged and a comic class.

What the Stars Did

By the Associated Press

Stewart, Browns—Won seventh game of season, holding Tigers to six hits as Browns won, 4-2.

Malone, Cubs—Relieved Guy Bush on mound in sixth and held Reds to one hit in two and one-third innings, Cubs winning, 4-3.

Seibold, Braves—Started and completed his ninth game, defeating Phillies, 5-1, for his seventh victory of season.

Berger, Braves—Hit 11th home run of season to help Braves defeat Phillies, 5-1.

Today's Selections

BELMONT SCRATCHES MAY 29

1—Royal Light, Yarn, Applecart, Yankee Doodle, Alchemist, Cabaret, Valdrez, Thrusil.
2—Dunne, Perkins Xylophone.
3—Royal Pleasure
4—Gypsy King II, Sun Mission.
5—None
6—Fire Line, Leonard B., Hauls Man, Tipperary II, Golden Anger, Comet, Gregory, Forest Lassie, Allege, Dim Ray, Sun Hatter, Attainment.

Weather cloudy, track good

THORNCLIFFE SCRATCHES.

1—Dr. McNeill, Moden, Carey Postville
2—Koray, Imaginary, Clear Wing
3—Sunpawna
4—None.
5—None
6—Dark Abbott.
7—None

Weather clear; track good.

Belmont—Rideway—5th race.
Louisville—Silverlake—5th race
Thorncliffe—Leverard—5th race.
Mt. Royal—Spanish Jack—5th race.

LOUISVILLE SCRATCHES

1—United Army, Our Own, High Storm, Sir David O'Neil
2—Tavy, Modern Girl, Thunder Nymph
3—Our Pal, On the Air
4—Betty Ann, One Long Hop, Buffer
5—None
6—None
7—Mary's Ten, Bar Sinister, Swift Breeze, Elizabeth, Jiuel Jean, Sis O'Neil, Everblue

Raining; slow

Shamrock V. Wins Race From Scratch

Ryde, Isle of Wight, May 29 (AP)—The Shamrock V won her race today over a course of 46 nautical miles. Sir Thomas Lipton's challenger for the America's Cup finished the sail in 3 hours 18 minutes, 25 seconds. Cambria was second and White Heather third.

The race was under the same conditions as yesterday with the Shamrock V one of the scratch boats.

B. C.-H. C. Golf

Boston College and Holy Cross will meet in a golf match at the Belmont Springs Country Club this afternoon.

EVERETT HELD TO SINGLE HIT

Ridge Tech established itself comfortably in first place in the Suburban League race yesterday at Russell Field, North Cambridge, when its star hurler, Ted Gallagan, swept through the Eve ett batting list for 15 strikeouts and allowed only one hit, to win, 4 to 0.

The Ridge Tech batting, heavily behind him and Reddick behind the plate, played a fine game.

Anderson gathered in a sure five that were heading for hits and Coviello, the Everett center fielder, banked down four beauties.

Cambridge Latin Downs Newton, 4-1

Cambridge Latin went into a tie for second place in the Suburban League yesterday afternoon at Russell Field, North Cambridge by racking on a 4 to 1 defeat on Newton high.

The Cantabs made sure of victory in the first inning by scoring four runs. Capey and Sullivan opened up this stanza with angles advancing on errors and then scoring on Sheehan's beautiful single. Capey, Sullivan and Sheehan starred for the winners.

Churchill Downs Entries

FRIDAY, MAY 30.

FIRST RACE—Purse [illegible] year-olds and upward; three eighths and [illegible] Lee Hall 117 (Sloan) 11 to 5, 2 to 5 and out. 2, Sun Veil 117 (Jane Mich) 30, 10 and 5. 3, Mad Rock 105 (Wood Kelso) 4 to 1. Time 1:03 4-5. Mooreland, Blair Boy, Sun Sun, Sun Veil, Rodd Lee, Down Under, Miss Ann, Wilday Boy and Hilda Ro-Sunset also ran.

SECOND RACE—Seven furlongs; three-year-olds and up; purse $1,000 added; three-year-olds and upward allowances. Sun Flash 112 (Sloan) 3 to 1, 2 to 5 and out. 2, Sun Veil 118 (Jane Mich) 10, 4 and 2. 3, Rockview 114 (Wood Kelso) 4 to 1. Time 1:29 4-5. Sun Flash, Sun Veil, Rockview, Hilda Ross, Sun Sun, Wonder Lad, Mad Rock and Mooreland also ran.

THIRD RACE—Purse [illegible] year-olds and upward; claiming; three eighths and [illegible] Peter Jack 110 (Sloan) 3 to 1, 2 to 5 and out. 2, Sun Veil 114 (Jane Mich) 3 to 1 and 1 to 2. 3, Rockview 114 (Wood Kelso) 4 to 1. Time 1:03 4-5. Rockview, Hilda Ross, Sun Sun, Sun Veil, Wonder Lad, Mad Rock and Mooreland also ran.

FOURTH RACE—One and one-eighth miles; purse [illegible] three-year-olds and upward; claiming; three-year-olds [illegible] Farm Hand 112 (Wood Kelso) 4 to 1, 2 to 5 and out. 2, Lord Conrad 110 (Peck) 15 to 1. 3, Sun Sun 108 (Sloan) 3 to 1. Time 1:54 4-5. Lord Conrad, Sun Sun, Mad Rock, Lee Hall, Sun Veil, Hilda Ross and Wonder Lad also ran.

FIFTH RACE—Five furlongs; the Barn Yard Purse; $1,000 added; two-year-olds and upward; [illegible] Attack 122 (Sloan) 3 to 1, 2 to 5 and out. 2, Black Mat 112 (Wm Lee) 4 to 1. 3, Sun Flash 117 (Wood Kelso) 4 to 1. Time 1:02 4-5. Sun Flash, Black Mat, Rondo Boston, Peter Jack, Sun Veil, Rockview, Hilda Ross, Wonder Lad, Mad Rock and Mooreland also ran.

SIXTH RACE—One and one-sixteenth miles; Memorial Day Purse; $10,000 added; three-year-olds and upward; [illegible] Sun Veil 114 (Jane Mich) 3 to 1, 2 to 5 and out. 2, Sun Flash 117 (Sloan) 3 to 1. 3, Lee Hall 122 (Wood Kelso) 4 to 1. Time 1:47 4-5. Sun Flash, Lee Hall, Sun Veil, Rockview, Hilda Ross, Sun Sun, Wonder Lad, Mad Rock and Mooreland also ran.

SEVENTH RACE—One and one-sixteenth miles; Memorial Day Purse; $10,000 added; three-year-olds and upward; [illegible] Sun Veil 114 (Jane Mich) 3 to 1, 2 to 5 and out. 2, Sun Flash 117 (Sloan) 3 to 1. 3, Lee Hall 122 (Wood Kelso) 4 to 1. Time 1:47 4-5. Sun Flash, Lee Hall, Sun Veil, Rockview, Hilda Ross, Sun Sun, Wonder Lad, Mad Rock and Mooreland also ran.

EIGHTH RACE—Purse $2200, claiming; four-year-olds and up; 1 1/16 miles. Brown Frank 116, Shah 108, Brush 105, Louisville Lou 108, Alla Daddy 116, Joel Jean 100, Flaming Gem 110, Goodman 115, Princess Virginia 105, Orator 112, Chatter Back 107, Wise Arrow 110, Everblue 106, Bonus Pal 105, Sunset Park 105.

Apprentice allowance claimed.

Weather cloudy; track slow.

YALE OARSMEN WORK OUT

Gales Ferry, Ct., May 29 (INS)—Yale oarsmen today dug their sweeps into the water of the Thames for the first time this season, starting the long grind that will be climaxed with the varsity race against Harvard on June 20.

All but the men of the third varsity crew went on to the river this morning and indulged in a paddling workout.

The third crew will reach here Monday from the American Henley at Philadelphia on Saturday. The varsity lineup today was that which won the Blackwell Cup on the Housatonic early in May.

Cunningham Hurls Concord to 4-1 Win

Through the brilliant pitching of Gordon Cunningham, who allowed only one hit, the Concord high school nine defeated Needham high, 4 to 1, in a seven-inning game at Emerson Playground, Concord Center, yesterday afternoon.

Cunningham was in excellent form, and the only hit made off his delivery was a single in the fourth by Capt. Sparks with a moment later got caught in an attempt to steal second. Cunningham struck out five batters.

Atlantic National Wins First Game

Atlantic National Bank won its first game in five starts when it defeated Hornblower & Weeks, 6 to 3, at Russell field last night.

In other Bankers' and Brokers league game, Stone & Webster defeated Whitney & Elwell, 10 to 7. Both games were postponed from the night previous.

Bates and Colby Divide Twin Bill

Waterville, Me. May 29—Colby and Bates split even in a double header in the State championship series played on Seaverns field yesterday.

Bates took the opener, 17 to 8 and Colby retaliated by handing the Lewiston collegians a 12-2 pasting in the second tilt.

Both games were loosely played and characterized by heavy hitting and many errors.

League Leaders

NATIONAL LEAGUE
By the Associated Press.

BATTING—P. Waner, Pirates, .463.
RUNS—Terry, Giants, 38.
RUNS BATTED IN—Wilson, Phillies; Wilson, Cubs, 38.
HITS—Frederick, Robins, 66.
DOUBLES—Frisch, Cardinals, 19.
TRIPLES—Cuyler and Frederick, Cubs, 6.
HOME RUNS—Wilson, Cubs, 13.
STOLEN BASES—Cuyler, Cubs, 12.

AMERICAN LEAGUE

BATTING—Ruth, Yankees, .410.
RUNS—Ruth, Yankees, 41.
HITS—Ruth, Yankees, 61.
DOUBLES—Simmons, Athletics, 16.
TRIPLES—Combs, Yankees, West and Judge, Senators, 5.
HOME RUNS—Ruth, Yankees, 14.
STOLEN BASES—Blue, Senators, 8.

SHARKEY STARTS HARD WORK FOR TITLE FRAY

By JACK SHARKEY
American Heavyweight Champion

Orangeburg, N. Y., May 29—"Full speed ahead!"

This is the order I received today from Johnny Buckley. He gave similar instructions to Al Lacy and Tony Palazola, my trainers.

With the Schmeling bout on June 12, Buckley intends to keep me going in high.

I was tickled when Buckley told me to open up full speed in my training. I have been doing light work for the past four weeks and am in sufficiently good condition to breeze through the most rugged kind of workouts. I'm in the mood where I want to "step on the gas and—whizz!

It is easier to give everything one has in training than to take things easy during the preliminary stages of the conditioning process. In my own case, I like to work 10 to 12 rounds a day at top speed.

Trainers Forced to Hold Sharkey Back

When the training period begins Buckley and my trainers always keep holding me back. They realize there would be danger of my going stale if I were to be permitted to do all the work I wished.

I find that three weeks of intensive training is all I require to fit me for an important bout after I have had two to three weeks of gym drill.

This is probably because I spend a great deal of my time in the open air when not getting ready for a boxing match. My idea of a vacation is to go hunting and fishing. This type of amusement keeps me in the open air.

Work in Mountains Develops Physique

If you have ever gone hunting in a rugged country like the White Mountains, you can well realize how one hardens the muscles of the legs and develops the entire body by tramping 10 to 15 miles through the woods during the day.

When I defeated Jack Johnson in my first important bout as a pro, I weighed 181 pounds. I was at 196 pounds the night I knocked out Tommy Loughran in New York.

My life in the open air did that building job. Constant work in the gym has also helped make me bigger and stronger.

Most of my development has been around the chest and shoulders. As a result, my hitting power has been increased.

I have not put on any extra weight around my waist or my legs. Consequently I have not sacrificed speed or endurance.

At 196 pounds I am solid flesh and bone. I try to get every pound of my weight behind my short punches. That is why I have been hurting my sparring rivals so much with my punches.

American Champ Now at 199 Pounds

I now weigh 199 pounds. This is only three pounds above the notch at which I plan to enter the ring for my tussle with Schmeling.

Training conditions here at Orangeburg have been ideal. Gus Wilson, who trained Carpentier and then Dempsey, has one of the finest training camps in the world. It was here that I trained for my bout with Loughran. Naturally I figure it is a winning spot.

The camp is situated 23 miles outside of New York, high on the Hudson. I do my road work each morning in the shadow of the mountains, while I work out each afternoon in Wilson's splendid gym.

You may be sure it will be a well conditioned Sharkey who will crash into action against the German version of Dempsey on June 12.

Copyright, 1930, King Features Synd., Inc.

SCHMELING WEARS DOWN PARTNERS

Endicott, N. Y., May 28—The Schmeling-Arctic expedition bogged down again today in a welter of rain, mud and low visibility that drove all hands to cover in the steam heated pavilion at En-Joie Park, where Herr Max entertained 300 of the local Eskimos with a seven course boxing spread.

Nevertheless and notwithstanding the resistance of the elements the unemployment situation disgorged enough addicts to pack the pavilion. There is no hardier specimen than a boxing bozo. Even a few women and children sloshed in out of the storm.

Schmeling worked nine rounds altogether in anticipation of tomorrow's holiday. He boxed two rounds with Stanley Poreda, three with George Neron and two with Jack De Mave, who didn't fail today but merely took a low bow in the final round. Then Max Shaid-ler boxed and did body work for two more rounds.

While Schmeling's boxing today was not as sharp or incisive as it was yesterday he revealed his superb physical condition again by shuffling through the boxing without taking a long breath while his sparring partners seemed to be having trouble with their bellows.

Schmeling is not putting the old hop on his fast one yet but he keeps moving in fast and only Poreda was able to match agility with him.

Schmeling Wears Down Sparring Partners

Neron went an extra round at Schmeling's request and while he apparently was not punished much, he quit, wheezing and tired. At the end of five rounds Herr Max was just beginning to feel good, but he had to wrap up his punches when De Mave started to cate.

Jack did fairly well the first round, but became leg weary I second and couldn't avoid Schmeling's taps. Finally a flurry short, light punches did him in and he went under until his touched the floor.

Herr Jacobs took off tonic for Boston this morning and summon a fresh pack of mates to the rescue. He has no fixed opponent ahead and can land about three more if he promises to take the h. off his diminishing gate. Jacobs show the boys some real hittin

"Where are can line up our ; properly," said Joseph, "and send each man against Schmeling and he will able to cut loose. There's a sense in banging up one or two men and then quitting. I'm going to let Max leave his fight up here. He's working now on timing and precision."

INDRISANO TO FIGHT BRITON

Johnny Indrisano, popular East Boston welterweight, opens a campaign, which he is hopeful will carry him to a title go when he clashes with Harry Mason of England, holder of both British lightweight and welterweight crowns at Mechanics building, Monday night, June 9.

A blocker of brilliance, a straight, hard right-hand puncher and an aggressive type of boxer, the Noddle Island boy already has demonstrated his ability to take the measure of all local welterweights.

He has never failed to make good when pitted against the top-notchers. Joe Dundee when title-holder refused to meet Indrisano with the title at stake and he forced the local boy to come into the ring overweight. Indrisano won, but Dundee retained the crown.

Jack Fields, during his reign as champion, refused to meet Indrisano at any terms. Thompson already has turned down offers to box on the East Boston boy.

Mason, who made his first start as a welterweight in this country last night, plans an early arrival in the Hub, and will do all his training here.

Eddie Mack is planning to support the international bout with one of the best preliminary cards of the season.

No Restrictions on Women Athletes

Berlin, May 29 (INS)—The International Olympic Congress, meeting here today, rejected a motion to restrict the participation of women athletes in the 1932 Olympiad sports only.

The motion, introduced by Belgium, would have permitted feminine participation only in swimming, tennis and skating. Rejection of the proposal leaves women's Olympic status unchanged.

In spite of American opposition the number of participants of each nation in individual events was reduced from four to three. The duration of the games was fixed at 16 days.

N. Y. Garden Closes Boxing Season

New York, May 29 (AP)—Madison Square Garden has closed its indoor boxing season for another year with as fine a picture as ever seen in many a moon.

Fidel LaBarba, retired undefeated flyweight champion, last night chased speedy Bushy Graham, of Utica, N. Y., for five rounds, finally caught with him and administered enough punishment to win the decision in ten rounds of slow mauling.

Joe Dundee, ex-welterweight champion, stole the show with a clever, fast performance in the ten-round semi-final. On the verge of a knockout in the first round, Dundee rallied in gallant style to gain the decision over Harry Mason, former English lightweight champion, Dundee weighed 137; Mason 136.

Games Wanted

The Everett Rangers are desirous of arranging games away from home with any strong amateur baseball outfits. Teams desiring games should communicate with Harry Doherty, 1 Parker st., Everett.

Runs for the Week

AMERICAN LEAGUE

	W	L	Pct.
Boston	0	5	.000
Cleveland	1	2	.333
Chicago	2	3	.400
Detroit	0	3	.000
New York	2	1	.667
Philadelphia	1	0	1.000
St. Louis	3	1	.750
Washington	2	1	.667

NATIONAL LEAGUE

	W	L	Pct.
Boston	0	5	.000
Brooklyn	4	1	.800
Chicago	3	2	.600
Cincinnati	0	4	.000
New York	3	2	.600
Pittsburgh	0	3	.000
St. Louis	2	2	.500
Philadelphia	1	0	1.000

*No game.

5 Riders in 30 Mile Pace Race

Nat Butler completed the field for the 30-mile motor-paced race at the Revere Cycle Track Saturday night when he added Anthony Zucchetti's name to his list of entries. Zucchetti will be the fifth man. Others are Frankie Neary, Al Lesmerises, Freddie Spencer and Larry Gaffney. It is one of the classiest fields ever assembled for an early season race and the 30 mile record is in danger of toppling.

The amateur motor pace followers have made a big hit and Nat Butler plans to make them a weekly feature. This week three of them, Anthony Bernard, Al Keith and Bruno Laura, will race 10 miles. There will also be the usual shorter distance races for amateurs and pros.

Winchester Will Protest Defeat

Watertown strengthened its hold on first place in the Mystic Valley league race by beating Winchester 7 to 2, yesterday at Winchester.

Winchester will protest the game, first claiming that Pelkey in rounding third base went out of his way to knock over Propocio, playing near the sack.

Both fell and were ruled out of the game by the umpire.

Later, under cover of the mist and rain, Pelkey went back into the lineup and when noticed, was again banished.

Lawrence Wins 7th in Row, 3 to 2

Lawrence, May 29—Lawrence won its seventh straight game today, defeating Lowell Classical, 3 to 2, despite Eugene Hall, the Lynn pitcher, who held Lawrence to three hits.

Holiday Game

The Framingham "Indians" of the Blackstone Valley League will play their first game of the season tomorrow morning, May 30, at Framingham, when they take on the strong Worcester aggregation.

BASEBALL

National League

STANDING OF THE CLUBS

	W	L	Pct.
St. Louis	23	14	.622
Brooklyn	22	15	.611
Pittsburgh	21	15	.583
Chicago	20	19	.513
New York	19	19	.500
BOSTON	18	18	.455
Cincinnati	15	23	.395
Philadelphia	11	20	.355

YESTERDAY'S RESULTS

Boston 5, Philadelphia 1.
Chicago 4, Cincinnati 3.
New York-Brooklyn, rain.
St. Louis-Pittsburgh, rain.

GAMES TODAY

Philadelphia at BOSTON, 3:15 p. m. (Cincinnati at Chicago.
New York at Brooklyn.

American League

STANDING OF THE CLUBS

	W	L	Pct.
Washington	27	10	.730
Philadelphia	23	13	.639
Cleveland	22	18	.579
New York	20	18	.526
Detroit	19	20	.487
St. Louis	15	23	.395
Chicago	14	23	.378
BOSTON	13	24	.351

YESTERDAY'S RESULTS

St. Louis 4, Detroit 3
All other games postponed, rain.

GAMES TODAY

Philadelphia at BOSTON.
Washington at New York.

New England League

STANDING OF THE CLUBS

	W	L	Pct.
Lewiston	4	0	1.000
Portland	3	2	.600
Auburn	2	2	.500
Waterville	2	3	.400
Lynn	1	3	.333

YESTERDAY'S RESULTS

Lewiston 7, Waterville 2
Portland 5, Salem 0.
Auburn at Pittsfield, rain.

GAMES TODAY

Salem at Lewiston
Manchester at Portland.
Lynn at Pittsfield.

Eastern League

STANDING OF THE CLUBS

	W	L	Pct.
Bridgeport	25	11	.694
Allentown	24	15	.615
Albany-Troy	21	16	.568
Hartford	19	19	.500
Springfield	18	21	.462
Wilkes-Barre	16	21	.432
New Haven	14	24	.368
Pittsfield	10	26	.278

YESTERDAY'S RESULTS

Albany 3, Providence 1 (first game). Albany 5, Providence 4 (second game).
All other games postponed.

GAMES TODAY

Allentown at Bridgeport
Springfield at New Haven.
Hartford at Providence.
Albany at Pittsfield.

BRAVES FIELD
Today at 3:15 P. M.
DOUBLEHEADER—BAND CONCERT
BRAVES vs. NEW YORK
Tickets at Braves Field
Box Office Open at 9 A. M.

Runyon Sees Quick K. O. in Sharkey-Schmeling Bout

SAYS FIGHT WON'T GO 8 ROUNDS

By DAMON RUNYON

New York, May 29—In my opinion the fight between Sharkey and Schmeling will end by a knockout inside of eight rounds.

It will be only the second time in seven years that the heavyweight championship of the world has been decided by knockout.

Damon Runyon

In 1923 Jack Dempsey flattened old Senor Loney Angel Firpo, the Wild Bull of the Pampas, in two heetic heats at the Polo Grounds.

In 1927 Mr James J. Tunney then Gene, slashed Tom Heeney, the Pulverized Rock of Down Under, to a ruddy smear in eleven rounds. This appears in Mr Tunney's record as a "technical" knockout. I hold with Mr. William Muldoon, the oldest Roman of them all, that there is no such thing as a "technical" knockout. A knockout is a knockout, whether a man is stretched out on the canvas as stiff as a poker, or whether he resigns sitting upright on his stool.

In either case he is most assuredly knocked "out of time," as the old Marquis of Queensberry would have said, and there is nothing "technical" about it.

The only situation that the much abused phrase might possibly cover is when a man is badly cut or breaks an arm, or suffers some accident that makes it necessary for the referee to stop the bout.

And even in such case I believe it all wrong to give a gladiator the demerit of a "technical" knockout as is the practice nowadays, especially in the record books. The record should state just what happened.

Fight Unlikely to Last Until 10th

I am inclined to think that Sharkey, fiered by his new found appause from the proletariat, will go on Schmeling with both fists in the early rounds, trying to make it quick and decisive.

The Lith has become very eager to win that title. I expect to see him firing with all his guns from the opening gong, until he either knocks Schmeling over, or gets a smack on the chin that will cause him to pause and reflect, in which case Sharkey is very good, indeed.

If Schmeling can take Sharkey's punches in the early rounds, and remain stout, you are going to see plenty of fun from about Round Four to the finish.

I cannot see the fight going into the 10th round. Or even into the ninth. These fellows are too anxious to get it over.

Left Hook vs. Right Hand

It will be, in my opinion, mainly a battle of a left hook against a right hand. Sharkey will probably be trying to dig his left into Max's supposedly weak spot, the stomach, while the Black Uhlan will be trying to land his right on Sharkey's chin, which would seem to be Sharkey's most fragile point.

Quentin Romero-Rojas and Jack Dempsey hit there, and knocked him out, and once upon a time a man named Riverbeni, or some such, had him on the floor for nine over in Jersey by connecting with his chin.

I give Sharkey a real good chance of knocking out Schmeling. But I give Schmeling just as good a chance of knocking out Sharkey. But I do not give either a chance of going the limit of 15 rounds.

Eagle Freshman Play Wildcats

Coach Frank McCrehan will take his Boston College freshman baseball team to Durham, N. H., this afternoon for a game with the freshman nine representing the University of New Hampshire.

Buddy Roy will be on the mound for Boston College. Buddy dropped his first game this season to the Holy Cross freshmen on Saturday last and is anxious to get back in the winning column.

The Eaglets will meet St. Anselm's at Manchester on Monday and will close the season against Wentworth Institute on the Wentworth class day later on in the week.

Peabody Defeats Beverly, 7 to 6

Peabody, May 29—Peabody high defeated Beverly high yesterday by the score of 7 to 6 in a game that was "nip and tuck" all the way. Beverly was leading, 2 to 1, up to the fourth inning when hits gave Peabody a 5 to 2 lead.

Peabody made their lead more secure in the ninth with two more runs, making the score 7 to 3. Beverly came into its half of the final inning and scored three runs.

They threatened to tie Peabody, but Smith, who was sent in to relieve Segeloff for Peabody in the last moments of the game, saved the contest from Beverly.

EVENING AMERICAN SPORTS

COEN GETS HIGH ONE IN PARIS TILT

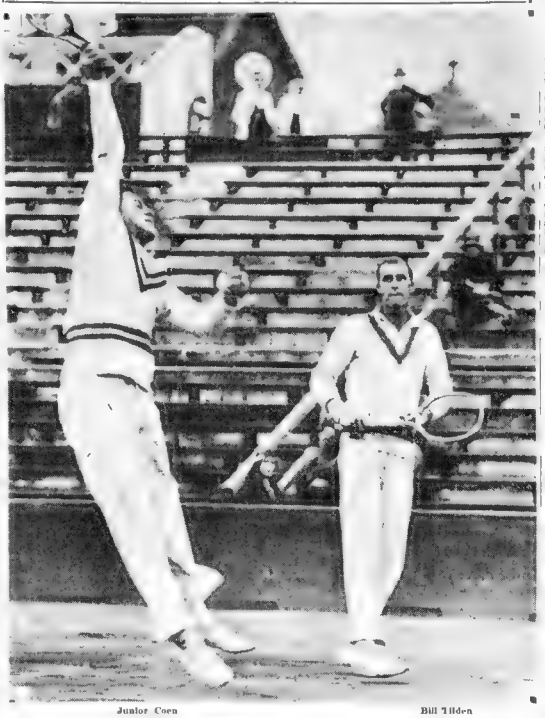

Junior Coen Bill Tilden

The above International Newsreel photo shows Junior Coen going after a high shot in a doubles match held in Paris. Big Bill Tilden teamed up with Coen and the Americans won the match.

WILBUR COEN IS DEFEATED

Autuil, France, May 29 (AP)—Wilbur Coen, eighth ranking American tennis player, was eliminated in the fourth round of the French hard court championships today by Baron Humbert de Morpurgo, Italian veteran, in straight sets. The scores were 6-3, 8-6, 6-1.

The Kansas City youngster's defeat left Bill Tilden as the only American standard-bearer in the men's singles. Morpurgo earned him into the quarter-finals round.

Coen played fairly good medium tennis but showed poor judgment in the style of play he adopted. He undertook a deep baseline driving game at which Morpurgo is one of the best in the world.

Bill Tilden defeated G. P. Hughes, England's third ranking player, to enter the quarter-finals. The scores were 6-1, 8-10, 7-5, 6-3. The American champion losing a set for the first time in the tournament.

TUFTS LOSES TO WILDCATS, 4-3

Durham, N. H., May 29. The University of New Hampshire baseball team defeated Tufts here today, 4 to 3, when Dawson scored in the eighth on Small's hit to break a 3 to 3 deadlock.

Jablonowski of New Hampshire and Adams of Tufts were hit in each team allowing but seven hits each.

New Hampshire opened the scoring in the third frame with a brace of runs. Chase flied out Jablonowski to Cleland and went to second on Hanna's pop over the infield. Small grounded out, advancing Jablonowski and Hanna.

Horgan drew a walk, loading the bases and Hayden knocked out a long single, scoring Jablonowski and Horgan. Tufts went out ahead in the fourth scoring three runs on Verge and Hubel opened with a single to Mehl and Adams

Sande to Ride at Clyde Park Meet

Greater Boston horse race fans are assured of seeing one of the best riders of all time at the Clyde Park meet of the Eastern Horse Club, for Earl Sande will ride on the second day of the meeting, June 14.

Sande, veteran jockey, and rider of Gallant Fox when that horse won the Preakness, and later the Kentucky Derby, will ride in either the first or second race. He probably will mount one of the string of John Macomber, Bayard Tuckerman or Augustus Goodwin.

Caligula Wins Reiset Stakes

Paris, May 29 (AP)—Caligula, three-year-old colt owned by Marcel Boz, became a leading candidate for the Grand Prix today by winning the Reiset Stakes over the Grand Prix distance of a mile and three quarters.

Caligula, by Town Guard-Satherine Swynford, showed good staying power and won easily by six lengths.

MEDFORD PLAYS BROCKTON

Medford at Brockton and Revere at Belmont are the big games of the high school title today.

Medford on paper has much [illegible] to defeat the Shoe City nine.

The Latter has been going well in [illegible] games and should have the advantage on Revere.

With the exception of three Catholic high school league games, [illegible] today are the only scheduled [illegible] activities for [illegible] Mary's High at Lynn, St. Mary's High at Lynn, St. John's prep at Mt. Pleasant, Boston College High at Boston College, Boston Latin at Boston University field, Cambridge [illegible] Boston English at Boston [illegible] Tech at Boston [illegible] Commerce at Boston [illegible] Boston Trade at Boston [illegible] Dorchester at Boston [illegible] Roxbury Memorial at Boston [illegible] Charlestown at Boston [illegible] Boston Latin at Boston [illegible] Cambridge

THE THIMBLE THEATER

By Segar

THEN THE EGG SOLD MISTER KILPH FOR $500. WASN'T BERNICE'S EGG LIKE I TOLD HIM?
NO, IT WAS A CHICKEN EGG-I PUT IT INTO HER NEST
LISTEN HERE, POPEYE-I HAVE ALWAYS BEEN PROUD OF MY REPUTATION FOR BEING HONEST-PROUD OF THE FACT THAT I COULD LOOK ANY MAN IN THE EYE UNFLINCHINGLY
KNOW WHAT YOU'VE DONE?-YOU'VE MADE ME A CROOK-A CHEAT AND YOU'RE A NATURAL BORN CRIMINAL
WHO'S A CRIMINAL?!
YOU! THA'S WHO! YOU!
AND DON'TCHA EVER SPEAK TO ME AGAIN AS LONG AS YOU LIVE. I WANT YOU TO STAY OUT OF MY LIFE FOREVER!
WELL BLOW ME DOWN!

BRINGING UP FATHER

Dinty Doesn't Know a Good Suit When He Sees It

By George McManus

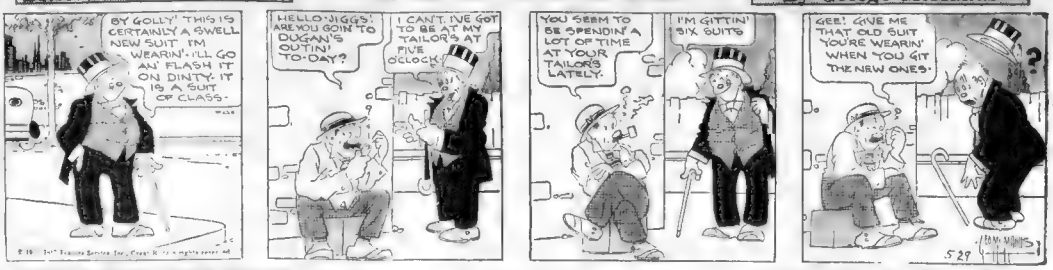
BY GOLLY! THIS IS CERTAINLY A SWELL NEW SUIT I'M WEARIN'. I'LL GO AN' FLASH IT ON DINTY. IT IS A SUIT OF CLASS.
HELLO, JIGGS! ARE YOU GOIN' TO DUGAN'S OUTIN' TO-DAY?
I CAN'T. I'VE GOT TO BE AT MY TAILOR'S AT FIVE O'CLOCK
YOU SEEM TO BE SPENDIN' A LOT OF TIME AT YOUR TAILOR'S LATELY.
I'M GITTIN' SIX SUITS
GEE! GIVE ME THAT OLD SUIT YOU'RE WEARIN' WHEN YOU GIT THE NEW ONES.

POLLY AND HER PALS

An Ardent Lover

By Cliff Sterrett

SORRY I HEAR YOU WAS WIPED OUT IN THE MARKET SLUMP SAM!
FERGIT IT AMOS NOW THAT WERE BROKE WE GOTTA STAY HOME THIS SEASON! SUMMER RESORTS IS OUT!
HELLO, HOUSIE! GOOD OLD HOUSIE!
Y'MAY NOT BE SWANK ENOUGH FER MY WOMEN FOLKS, BUT YER HOME SWEET HOME TO ME!
SMACK!

TIM TYLER'S FLYING LUCK

An Interrupted Fight

By Ben Batsford

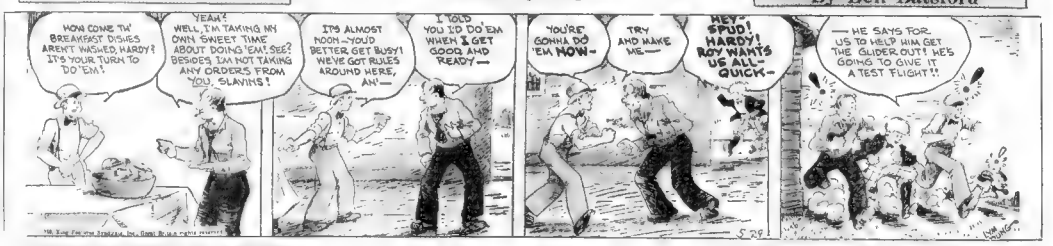
HOW COME I'M BREAKFAST DISHES AREN'T WASHED, HARDY? IT'S YOUR TURN TO DO 'EM!
YEAH? WELL, I'M TAKING MY OWN SWEET TIME ABOUT DOING 'EM, SEE? BESIDES I'M NOT TAKING ANY ORDERS FROM YOU, SLAVING!
IT'S ALMOST NOON—YOUD BETTER GET BUSY! WE'VE GOT RULES AROUND HERE, AN'—
I TOLD YOU I'D DO 'EM WHEN I GET GOOD AND READY—
YOU'RE GONNA DO 'EM HOW—
TRY AND MAKE ME—
HEY-SPUD! HARDY! ROY WANTS US ALL-QUICK-
—HE SAYS FOR US TO HELP HIM GET THE GLIDER OUT! HE'S GOING TO GIVE IT A TEST FLIGHT!!

LITTLE ANNIE ROONEY

Two of a Kind

By Lym Young

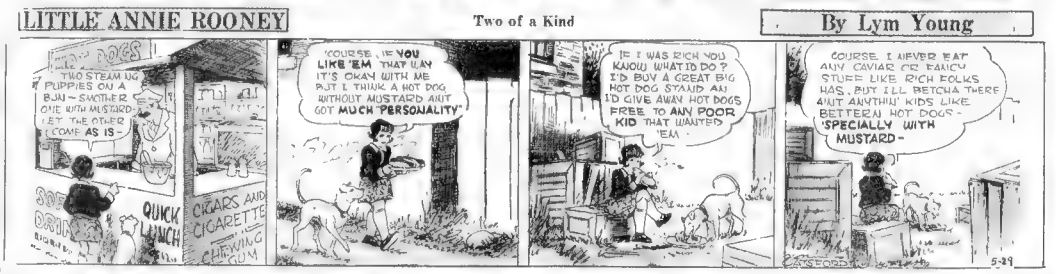
HOT DOGS
TWO STEAMING PUPPIES ON A BUN—SMOTHER ONE WITH MUSTARD LET THE OTHER COME AS IS—
QUICK LUNCH
CIGARS AND CIGARETTES
CHEWING GUM
COURSE, IF YOU LIKE 'EM THAT WAY IT'S OKAY WITH ME PUT I THINK A HOT DOG WITHOUT MUSTARD AIN'T GOT MUCH "PERSONALITY"
IF I WAS RICH YOU KNOW WHAT I'D DO? I'D BUY A GREAT BIG HOT DOG STAND AN' I'D GIVE AWAY HOT DOGS FREE TO ANY POOR KID THAT WANTED 'EM
COURSE I NEVER EAT ANY CAVIAR OR FANCY STUFF LIKE RICH FOLKS WAS, BUT I'LL BETCHA THERE AIN'T ANYTHIN' KIDS LIKE BETTERN HOT DOGS—'SPECIALLY WITH MUSTARD—

BARNEY GOOGLE

Stick That in Your Pipe and Smoke It

By De Beck

LOOK, B G I FOUND THIS HALF A BUCK A PER IN THE STABLE
WELL WELL WELL YOU'RE A HONEST YOUNG MAN. HAND IT OVER YOU DESERVE A REWARD!
ONE CENT!!
YES, SIR THAT KID'S GONNA BE OKAY
YEAH · JES ONE STICK! THAT'S ALL THE MONEY I GOT
NOW HOW D'YE S'POSE THAT WAD O GUM GOT IN MY PIPE ??
MAY 29

KRAZY KAT

His New Residence

By Herriman

IGNATZ MOUSE IS MY NAME, MR CENSUS TAKER
AND WHAT IS YOUR WIFE'S NAME, MR MOUSE?
MATILDA-
CHILDREN IF ANY?
THREE BOYS, MILTON, MARSHAL & IRVING
WHERE IS YOUR RESIDENCE?
COCONINO COUNTY JAIL

Daily Cross Word Puzzle

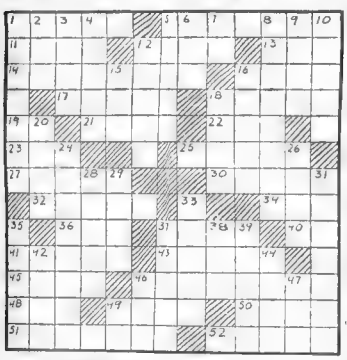

HORIZONTAL

1—Hand over for consideration
5—Rubbed out
11—Smooth
12—Evergreen tree
13—Diminution suffix
14—War implement
16—Boaz and Patron saint of [illegible]
17—[illegible]
18—Capital of Georgia
19—Name of rule
21—At once
22—Prophet
24—Period of time
25—Impressive feeling
28—Cupid
30—Famous American engraver
32—Principal garments worn by women
34—Yes
36—Keen out
37—Unitarian priest
40—Fire escape
41—Rear shapes
43—Wear away by weathering
45—Volcano
46—Metrical foot consisting of two short unions long syllable
48—Letter of the Greek alphabet
49—To bid
50—Extreme sadness
51—Upper Mississippi boatmen
most American states
52—Nuisances

VERTICAL

1—Respects
2—Evening
3—Celebration
4—Administer extreme unction to
5—One who is at corner
6—Painter's measures
7—French article
8—Suffer to be done
9—Ardor
10—Step aside
12—Metal dish used in religious services.
15—River (abbr.)
16—Make a speech
18—Wading bird with [illegible]
20—[illegible]
23—Inhabitant of Alabama
26—Angels
27—Let slumber
29—Coyotes
31—Unit of [illegible]
33—Sleeveless [illegible]
35—Keep [illegible]
38—Wipe up
39—Preach
42—Religious [illegible]
44—Smoked [illegible]
46—Pet name of an American President
47—Pull or pare
49—In

Hieroglyphic [illegible] in the form of a puzzle

MINT NEAD SPA
ESAU EMIR TAR
GNAWS OLIVE
PL NIT STARED
AILED KEEPS
GRAY LOCUS RA
EARLSORTS RES
KANSAS TAFT
SE BEEN CAMEO
TRIBES TAU RR
ORDER BARRE
WOE EXIT UNA
ERA DIGS SLOT

Kabibble Kabaret—By Hershfield

Registered U. S. Patent Office—Copyright 1929 International Feature Service, Inc.

DEAR MR. KABIBBLE,
CAN A MAN BE IN LOVE WITH TWO WOMEN AT THE SAME TIME? — B.R.
HE CAN AND WILL BE EVEN IF HE CAN'T

BOSTON EVENING AMERICAN—*Largest Evening Circulation in New England*

MISS HARD-BOILED *by Jane Dixon*

Raquel Threatens Father With Johnson's Money After Marriage

WHAT HAS GONE BEFORE

Raquel Royes, a fiery beauty in revolt against her drab home in Hermosa, on the Mexican border, learns from her mother that Bill Johnson, the richest man in town, is building a house in which to install as his bride a lady known as Lily, Raquel, confident of her charms, flirts with Bill and wins a proposal of marriage. She does not love him, but she wants to free herself from the dominance of her dissolute father, Pancho. Then she decides she can't go through with it and flees on a train headed for Phoenix, Arizona. Her thoughts turn back to the ones with which she captured Bill Johnson's heart.

CHAPTER 3

Raquel moved restlessly. She peered out of the window. The train on which she was riding had stopped.

Dim figures moved through the yellowish dust fog, pierced by an oil lantern swung above a doorway. She could not make out the names above the door. Not that it mattered. Except to give her assurance that another stretch of miles had been placed between her and Hermosa.

"I wish we'd keep going," she thought. As if in answer to her wish, the train groaned, staggered under way. She indulged a covert smile of satisfaction that the two seats behind her were empty. She would have been conscious of prying eyes. No one had come into the car at this way station. She was free to think, to plan.

Quiet Anna
Raquel Would Do It

"Let's see, where was I? . . ."

Back in Hermosa on the desert with Bill Johnson. He had put Lily out of his life. It was she, Raquel, he must have.

She did not give Johnson his answer at once, she remembered. She was enjoying too much the power she held over him. She must keep his want for her keen him on the hot griddle of uncertainty. Thus she would become the more desirable in his eyes. She would be able to drive a better bargain, once she appeared to surrender.

Then too, she wanted to see Anna Schlemmer. Dunce of an Anna! All Hermosa knew Anna with her pretty face and calf eyes would squeeze out her heart's blood for Bill Johnson. She must muzzle Anna. Shut up her silly mouth.

For ever so long she sat before the broken mirror in the Ross shack that evening after John son had confessed his need of her. She had out-distanced Johnson on the trail, left him spurring after her horse's heels.

"I'm going to be Mrs. Bill Johnson," she kept telling the girl in the mirror. "Richest woman in Hermosa. Red silk dress. No, red velvet with a silk back. Rubies for my ears. Bracelets. A ruby ring, shape of a heart. Bill Johnson's heart."

Her lips twisted wryly. What mockery!

She tossed her head. A hard glitter of defiance shone behind the black of her eyes. After all Johnson was not so bad. Just rough. Raw. Unpleasant to touch. She would find ways to keep him at a proper distance—most of the time. Money. Johnson had money. Plenty of it. Pancho, her father, made certain of this.

All she had needed to do was to ask Pancho how much Johnson was really worth. That question was enough to make her father's cupidity. To make him suspect, even hope, some daughty was afoot.

The very next day her father had brought her the information fifty thousand dollars! Pancho, guzzling thick black coffee, smacked his lips over the sum, wiped his ragged bristling mustache with the back of his hand. She turned away from the knowing look he gave her. He must not see the answering flare in her eyes

Fifty thousand dollars! She had not thought the sum would be so overwhelming

Now, studying herself in the broken mirror, she gloated. Hateful old Hermosa. Miserable dust ridden den of a place. Miserable dust-crusted Hermosans. Dried up. Toads and scorpions. And the Rosses, most miserable of the lot.

"Maybe I can make Johnson take me to live in Phoenix," she told the girl in the mirror. "Anyhow, he's got to take me on trips to San Antone, and Chicago, maybe to New York Then on a ship to Havana and, and—Paris!"

The thought of Paris quite exhausted Raquel's imagination She returned to reality with a start. Pancho was roaring at her to come help him with his boots. They, had, he vowed profanely, grown in his feet.

She found her mother over by the stove in the shadows, rubbing a bruised arm. Emilio was pulling with all his boyish strength at Pancho's boots while Rosita, great blobs of tears on her pudgy cheeks, helped him lose, by the door, shook as with an ague

Pancho had been loose with his fists again

Raquel brushed aside the children, took her father's hand in the roaring Pancho. Her hands were on her hips, her arms akimbo, her eyes two points of red flames in the white of her face

Tells Father
She Is to Wed Johnson

"Take the boots off yourself, toro furioso," she said coolly to Pancho. "And from now on, keep your hands off these kids. I'm going to marry Bill Johnson! If you don't let up now, and if you ever get into any trouble, I'll take care that his money helps to give you what's coming to you!"

She saw her father's mouth drop open. As if he had been struck heavily, between the shoulders She wheeled and waded out of the open door. She was going to stamp on another fool, Anna Schlemmer

As Raquel turned in between two crumbling adobe posts, mere makeshifts for a gateway to Mrs Schlemmer's boarding house, she saw that Anna was sweeping away the alkali dust from the sunbaked patch of hard earth outside the entrance

"You, Anna!"

Raquel's voice, purposeful and low, bridged the distance between them. The drab slavey relaxed her hold on the broom. It toppled into the powdery dust of the yard. Instinctively, she drew back from the quiet fury that advanced toward her

Only Fools
Live in Hermosa

"You've been blabbing stories about me and Bill Johnson" Anna cringed against the wall of the house

"I just told I'd seen you—" she whimpered

"You just told your Ma, ya-a-h. And she told Lily. And now all hob's broke loose. Boons that you are, Anna!"

Raquel could hear the dry sob catch in Anna's throat

"Hombre, Raquel, I didn't mean——"

"I know. You didn't mean for me to find out what a sneak you are. You thought you'd stick Lily on me, so you could get Johnson's attention. I should be wearing each other to pieces. Well, it won't work. You on me, Anna. Sos Johnson. He wouldn't wipe his feet on you, hear? And from now on you keep your tongue in your mouth, forget Johnson. Forget me. If I ever find you've talked about either of us again——"

Anna's sobs were no longer smothered. They rose, a tide of hysteria agony and fear. Raquel reached out, jerked the cowering Anna to her feet.

"There, there," she said, not unkindly, "go back to your broom. It's what you were made for."

Not Anna's fault, Raquel thought, picking her way out through the gate, that the girl was a fool. One of a pack of fools. Rabbits. She had set her heel on one of them Wild horses couldn't drag her name from Anna's lips again

There remained only—Lily The painted one was no fool How was she, Raquel, going to silence Johnson's Lily?

(Copyright, 1928, Hampshire Newspaper Service, New York)

(To be continued Saturday)

CHARLOTTE L. KEENE.
736 Andover st., Lowell.

Correct Manners

By MRS. BEECKMAN

Etiquette of Showers

DEAR MISS BEECKMAN

Is it proper for a mother to give her daughter a farewell shower as she is leaving town to be married?

MRS. L. F. Z.

Rules there aren't any rules of etiquette about showers, but one has to examine every one and determine if it is in good taste and good form as considered from the general point of view of etiquette. This is what we must do in this case. And examining it in this way I should say that such a party might easily be misinterpreted as a "begging party." And I'm sure you have thought of it in this way too, and hence your worried and wondering question about it. In this light

If the mother wishes to get together the friends of her daughter, for the good wishes that speed her on her significant and important journey, this can be done by giving a tea or reception or luncheon, a party that will be purely social and not have the "business-like" quality of shower

Copyright, 1928, Premier Syndicate, Inc.

SMART SAYINGS OF CLEVER CHILDREN

The Boston Evening American will pay $1 for published smart sayings. Address "Smart Sayings," Boston Evening American

Teacher—What boy was rude enough to laugh out loud.

Tom—I laughed up my sleeve, but there was a hole in my elbow.

FRANCIS ATRONE.
8 Parkland st., Brighton.

BOSTON EVENING AMERICAN—*Largest Evening Circulation in New England*

Magazine and Fiction Page

Pastel Nets for Youthful Summertime

By ANN ARDEN

(Ann Arden broadcasts latest style news over WHDH every Tuesday and Thursday at 11 a. m.)

IN THE far west the Hollywood style is no more. Gay young things dancing nights at the Ritmore in Los Angeles look for all the world like a reproduction of the civil war or later, in their long, picturesque frocks

* * *

THE MODE is getting giddier every minute. One really gets quite breathless watching the mass formation from seventy to almost zebec frequently. Not, we hasten to add, that it is not delightful. I really is after the limited possibilities of last year's tailoring. And you do feel flattered'

* * *

FOR THE "Proms," and other college festivities looming large on the horizon just now, fairly ion wide-skirted frocks, of such materials as dotted swi and organdy, flowered chiffons, flat crepes in past colors and printed taffetas, and the newly revise cotton nets are youthful and charming

* * *

THE EMPIRE silhouette, with its high sirm bel ing is very flattering to a petite figure Many ve new characteristics are evident in the delightfu youthful dance frock pictured A copy of Chane is of white cotton net, with bands and bows of pa pink taffetas, bearing the new Empire silhouette of tigl bodice and hip line, with very bouffant skirt cented by double ruffles of pleated net The fin puff sleeves are banded and bowed in the pale pin taffetas too, and link the dress with the high types of costume complimentary to the sweet d mure Miss, and certain to make the wearer loo most enchanting

* * *

WHETHER THE Empire silhouette would actual gain followers is a question that was recently an swered by the appearance of an Empire frock that might have been worn by Josephine herself Of chiffon taffeta, it was long and fitted a line, wil a slight flare at the hemline The very high waist line was marked by a band of pleated net with bow and streamers in the back

* * *

WHETHER YOU are "frilly" feminine or perfe the classic simplicity of tailored things, you can n overlook the increasing importance of ribbons. Rib bon trims hats, frocks, lingerie with equal effective ness. A ribbon bow and ribbon streamers frequent ly trim the new spring bonnet A ribbon sash or ribbon bow adds an ingenuous and ingenious touch to the demure frock

* * *

ANOTHER STYLE that recall the mid-Victorian era is the very new use of ruching for trimming. Another frock worn by the bonnet that repeated the swalling effect of the pomps and to define a simulated peplum

Model from Wm. Filene's Sons Co.

Cooking Short Cuts for Open Season

By MARTHA LEE

Organizer and Conductor of New England's Largest Home-Maker's Club of Over 21,000 Enrolled Members

The open season is with us, the time of year when we can make additions to our menus and push indoor routine aside. The outdoor meal may be in the form of picnic lunches, camp lunches, beach suppers, or porch or garden dinner. The simplest kind of a beach supper can be made from franfurts, a roll or, sliced, buttered bread, potatoes, pickles, olives, cake or cookies and coffee for the more elaborate affair, a salad in the form of a bean, franfurt, and roll, or sliced, buttered bread, potatoes, pickles, olives, cake or cookies and coffee

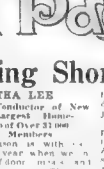

Martha Lee

Cool then add 3/4 cup fl tsp each of soda, cassia, cloves salt, allspice and 1/2 tsp nutmeg Bake in slow oven Frost with white frosting made of confectioner's sugar, butter, cream or milk and flavor with vanilla

LIGHTNING CAKE

Into a mixing bowl sift 1 cups of flour, 1 cup sugar, salt and 2 tsps. baking powder Break 2 eggs in a cup, fill with rich milk or milk and cream, stir into dry ingredients, beat well, adding flour, Makes 2 layers, or a good sized square one.

Tomorrow's Table

THURSDAY

Breakfast
Grapefruit
Scrambled Eggs Rolls
Coffee
Luncheon
Baked Tomatoes with Mushrooms
Brown Bread Sandwiches
Fruit Whip
Tarts
Supper
Clam and Corn Chowder
Relish Cole Slaw
Strawberry Shortcake with Cream
Coffee

The Daily Dollar

Send all letters to Martha Lee, care of Boston Evening American, Washington Boston

CORN PUFF

1 tsp salt
2 cups golden bantam sweet corn
1 tbsp butter
1 tbsp flour
1 tbsp chopped green pepper
2 eggs
1 tsp. salt

Make a white sauce with the butter, flour, milk, salt and pepper. Add the yolks of eggs, beaten, then the corn and the whites of eggs, beaten stiff. Turn into a greased baking dish. Bake 30 minutes. Serve immediately. (This may also be baked in ramekins)

MRS. ARTHUR D. FOSSETT.
Pine Hill Circle, Waltham

Women's Exchange

MRS. R. C. DUNN of Swampscott, Glendale, Mass., sends in these two recipes which she would like to exchange for our exchanges.

OLD DUTCH CAKE

Boil together 3 minutes 1 cup raisins, 2 cups sugar, 2 cups boiling water and 3 tbsps. shortening. Cool then add 3½ cups flour, 1 tsp each of soda, cassia, cloves, salt, allspice and ½ tsp nutmeg Bake in slow oven Frost with white frosting made of confectioner's sugar, butter, cream or milk and flavor with vanilla

LIGHTNING CAKE

Into a mixing bowl sift 1 cups of flour, 1 cup sugar, salt and 2 tsps. baking powder Break 2 eggs

CASSEROLE OF MEAT AND VEGETABLES

Prepare 2 c. of diced beef o lamb, 2 c. of diced tomatoes 2 c. of tiny cooked onions, 2 c. of cooked and salted macaroni Season the tomatoes with 2 tsps sugar, 1 tsp salt, ½ tsp pepper and 1 tbsp butter Put in a liberal ly-buttered glass casserole put a layer of the macaroni, dot with butter, add a layer of the meat (cooked) and then the tomato. Repeat once, dotting each layer with butter and sprinkling the meat with salt and pepper. Over the tomato which forms the top layer place all the onions. Sprinkle with fine bread crumbs, dot with butter and bake in a good oven half an hour, or until browned and well combined

RAGOUT OF LAMB WITH SUMMER SQUASH

Two lbs lamb from shoulder or breast, 2 medium-sized yellow squash, 1 sweet green pepper, 2 stalks celery, 4 medium sweet po

Heart and Home

By BEATRICE FAIRFAX

Have a Talk With Her

DEAR MISS FAIRFAX

I am in the graduating class I are years I have been going with a g on school and out We have been the closest of friends, confide in each other the things nearest our hearts. Every year the graduating class holds a picnic in the woods.

This year my friend has been asked by the same fellow to all the school affairs at one time or another, and now she has invited her to accompany her on this trip My girl friend and I talked this over quite a while ago She thinks I am trying to break up their friendship

The fact he has not all sorts of mean things about me, indeed I have cried many a time He even tried to make her discontinue our friendship

Now do you really think I should continue to pal around with her? Or do you think that if she goes with him after saying those things to me that I am in fact telling her to report these things to me) that she could remain good friends with both of us

L. S.

Glouchester

DEAR L. S

Why not have a talk with your friend? Perhaps you could arrive at some understanding. Of course, no woman ever lets her friendship for another woman ever come between her and her sweetheart. Your friend will have to choose between you

(Next week)

How to Keep Well -:- By Dr. R. S. Copeland

Parks of a Great City Make for Health

Beautiful and useful are the parks of a great city To thousands of persons they give the benefit of the out-of-doors, a place to play and a place to rest

Those who have the benefits and love of the country in the realm of the multitudes there are who cannot get out of the city. The thousands who live in the tenements of the city find in the parks contact with sun and better health

Every human being and animal must have fresh air and sunshine in order to live

But for several days of summer at times when the very thought of getting out-of-doors gives new life and impetus to one's day in the park The more one has of these blessings the longer will he live

Get out into the parks as often as you can, in the direct sunlight The cool breezes stimulate and refresh your body and nerves exercise you can get is so much to the good for your health.

Every person needs new inspiration and you can get plenty of it in parks on the sunny days. Did you ever get up in the early morning for a picnic breakfast in a beautiful park and dale, past seashore and countryside, seeing the beauties made by God and man as you go. Beautiful gardens, the deep-cool woods a tumbling stream, or a distant lake, all make up a beautiful kaleidoscopic picture in your mind's eye as you return to rest

Talking about beautiful gardens, it is a beautiful and gracious custom in many places to have the gardens of large estates opened to the public on certain days of the week. More people should take advantage of these happy spots. There is a mental stimulus and satisfaction of the spirit which we derive only from the beauties in nature.

For those who cannot get to the

BEST JOKE I EVER HEARD

The Boston Evening American will pay $1 for "Best Joke" published. Address "Best Joke," Boston Evening American.

Housekeeper—Are you really content to spend your life walking around the country begging?

Tramp—No, lady, many a time I wished I had a car.

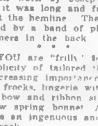

Dr. Copeland

THE WEEKLY STORY FOR BOYS *and* GIRLS

Tom Toddy and Tillie Toddy

Five Witches Who Weren't Witches at All

By UNCLE TODDY

Copyright, 1928, by Paul Wing

Lorraine and David and Tom and Tillie Toddy and Alfred, the rabbit, all had a fine night's rest at Mr. Toddy's. And, after a good hearty breakfast (in the morning (they all had Toddy Lidges for breakfast, of course)

Well, after a good hearty breakfast they all felt ready to start on toward Tod ley Town

So they all started.

They thanked Mr. Toddy for his kindness and he told them they were welcome and he hoped he would see them again soon.

He didn't just say, "You're welcome," as if it was the usual thing to say when someone said, "Thank you."

He said it as if he were glad of it.

He said, "You are welcome" as if he were glad he'd been paid. As if he were glad for me as it has for you.

Come to see me again soon, won't you?

And Lorraine and Tillie and David and Tom and Alfred, they would. And they meant it.

But, Mr. Toddy, we don't know where to come. Because your restaurant never seems to be in the same place twice. Where shall we find you?"

"Oh!" said Mr. Toddy, "Don't you worry about that! Because, wherever you find me, I'll be there first —waiting for you.

So they all smiled and said goodbye and started on.

And after they left the tree where Mr. Toddy's restaurant was, there wasn't another tree in sight Ahead of them, as far as their eyes could see, was nothing but sand. Just sand in every direction. More sand than they had ever seen in their lives before.

"I guess," said David, "This is the desert. Who, Mr. Owl, said we would have to cross."

"Yep, that's what it is," Tom Toddy replied.

"I wish," said Alfred, the rabbit, "that my mother and father had been camels instead of hares."

"You mean——" Tom Toddy started to speak but Lorraine interrupted him. She said:

"Oh, please, let's not argue about whether he's a hare or a rabbit. And anyway," she went on, "I want to know why he wishes his mother and father had been camels."

"Why," said Alfred, "if they had been camels I could go without a drink of water for nine days."

"And," said Alfred, "just seeing all this dry sand has made me thirsty already!"

"Well," said Tillie Toddy, "if you want to ride us on your back, Tom and I will say the magic words again and make you your regular size. And then you'll be at least twenty times as big as you are now.

"Oh, no!" cried Alfred, "because if I was twenty times as big as I am now, I'd be twenty times as thirsty, too."

The others all laughed heartily at that as they walked along across the sand

They walked and walked and walked. But they didn't seem to be any nearer to any place than they had been when they started walking. David looked back over his shoulder to see how far they had come Then he stopped

"Why, look!" he cried, "you can't see one Mr. Toddy's tree anymore. We walked so far!"

"Isn't that funny!" Lorraine exclaimed, "I don't feel as if we had been walking so long"

"Neither do I!" said Tillie.

"That just goes to show you mustn't judge by your feelings," said Tom Toddy.

"That isn't what you said before," said Lorraine.

"What isn't?" Tom asked.

"Once before you said something like that; but you didn't say we mustn't judge by our feelings, Lorraine replied.

"Oh," cried David, "I remember! The other time he said, 'You mustn't judge by appearances.'"

"That's right," agreed Lorraine, "That's exactly what you said."

"*Of course it's right!*" said Tom, "You mustn't judge by appearances or by your feelings either, because they are both usually wrong. And *that's* right, too."

"Oh!" said Lorraine meekly.

And David said, "Oh!"

"Anyway," said Alfred, in a whiny voice, "it doesn't put any sugar in the Fidges and I'm thirsty."

"Come along then," said Tom Toddy, "let's not waste time standing here in the middle of the desert."

"I'm thirsty!" whimpered Alfred as they started on.

"Oh, dry up!" Tom cried.

"That's just the trouble," said Alfred, "I am dried up. I'm thirsty! And the sand is hot on my feet, too."

"Oh!" cried Lorraine, "that's too bad. Let me carry you. Then may be you won't be so thirsty and cry baby but and won't hurt your feet." And she picked Alfred up in her arms and carried him

"When he gets too heavy for you we'll take turns carrying him," said Tillie.

"Thank you," said Alfred, "this is much better. But I'm still thirsty"

"Well," said Tom, "You'll just have to wait."

So Alfred had to wait. And they walked on.

The sun got higher and higher in the sky. And the higher it got the hotter it got. And the hotter the sand got, too.

They all began to get very tired and very dusty and very thirsty even Tom and Tillie, who usually didn't seem to mind *anything*.

"I'm thirsty," said Alfred.

"So am I," said David, "And I'm hungry, too."

"So am I," said Lorraine and Tillie.

"I am, too," said Tom, "but there's nothing to eat *here* — so there's nothing we can do about it. Here, Lorraine, let me carry Alfred a while"

So Tom took Alfred from Lorraine and they started on.

Suddenly Tillie stopped.

"What's that?" she said, pointing off across the sand.

"What?" asked Lorraine.

"Those funny looking things that are coming toward us," said Tillie, "five of them, see?"

"Why, I don't know!" said Lorraine, "I never saw anything like them before. What do you think they are, Tom."

"I don't know either," said Tom.

"They look like witches," said David, "With those pieces of cloth around them, flying in the wind."

"They *do* look like witches, don't they!" cried Lorraine.

"I'm thirsty," whimpered Alfred.

"Oh, don't bother us about that now!" said Tom, "because those things are coming fast — they're almost here"

"I'm scared!" cried Lorraine.

And just then the five queer looking things stopped before them.

"Who are you?" Tom asked.

"Are you witches?" asked Tillie.

"Yes," said one of the five things, "we are sandwiches! Mr. Toddy sent us for you to eat. And inside each of these napkins that are wrapped around us you will find a bottle of Toddy and milk so you won't be either hungry or thirsty any more Help yourselves!"

With exclamations of delight they all ate their sandwiches, which were very good, and drank their milk and Toddy. And nobody was either hungry or thirsty any more.

And I think it was very kind of Mr. Toddy to send the delicious sandwiches out into the desert for them.

As they started on David said, "Here Alfred, it's my turn to carry you now."

"Oh, you needn't mind," said Alfred, "because I feel so good now that the hot sand doesn't even bother me. But thank you just the same."

"Just the same as what?" said David.

"Why," said Alfred, "just the same as though the hot sand did bother my feet."

So they set off there, across the desert," said Lorraine. "Don't you see some black specks."

"Yes, I do," said David, "What do you suppose they are?"

"You don't suppose they are more sand witches do you?" asked Tillie.

"It's possibly nothing but a mirage," said Tom.

"What's a mirage?" Lorraine asked.

"A mirage," said Tom, "is something that isn't what you *think* it is —only you thing it is."

"Then I don't think those specks are a mirage," Lorraine replied, "because they are getting bigger There are five of them. And they are coming this way, too."

"Yes," said Tillie, "and they aren't sand witches, either. Because each one of them has four legs They are animals. And they are awfully big animals"

"My goodness," cried Lorraine, "I hope they won't hurt us."

"Don't get excited," said Tom, "because when they get close to you things aren't usually as bad as they look at a distance. Wait until they get here and we'll find out what they are."

So that is what they did. And that is what you and I will have to do, too: we will have to wait until next week to find out what the five animals were.

Now—if you would like to have a beautiful story book about the adventures of Tom and Tillie and Lorraine and David, write and send it to you. I think you'll like this Toddy Story Book because it shows you pictures, in color, of the four children and their funny friends. Just write a postcard or letter to Uncle Toddy, 250 Park Avenue, New York City, and say, "Send me the Toddy Story Book." Be sure to sign your name and address plainly. You'll send you the story book right away.

A TIMELY SUGGESTION TO MOTHERS

Every day during the summer play days, call the children in late in the afternoon and give them a glass of Toddy made with milk. You'll find it just what they need to replace the energy used up in play by their active little bodies.

For Toddy, you know, is the delicious malt, chocolate food-drink made of be lithful barley malt extract, nutritious cocoa, pure fresh milk (*freed from butter fat*) and pure cane sugar. Of course you recognize that all these ingredients are universally recommended by health authorities as builders of strength and vigor and as an ideal food to digest.

Toddy is so delicious, too. Both children and grown-ups love it. It encourages the youngsters to drink all the milk they need. Even children who dislike milk will take all you'll let them have when it is served with two or three teaspoons of Toddy.

You can get Toddy at most good grocery stores and delicatessens.

EVENING *New York Stocks* AMERICAN *News of Street* MARKETS

STOCK PRICES WORK SLOWLY UPWARD

New York, May 29—Stock prices continued ... and ... operators, scanning ... the meagre industrial ... appeared to feel that the weight of ... favored substantial business recovery within a few months.

RAILS ARE SOLD

Industrial stocks and rails moved in opposite directions in a dull and almost featureless market. Selling of the rails was based mostly on the unexpectedly poor April gross and net income statements, Chesapeake & Ohio losing about 8 points on a technicality related not to the earnings record of the company, but to the intended four-for-one ...

... continue to decline with further cuts of 25 cents a ton appearing at ... Pittsburgh. Dow, Jones & Co.'s average price for eight important iron and steel products declined this week to $46.99 a ton, from $47.24, and this average did not include cuts in sheets, slabs and forging billets.

GOOD MONTH SEEN

Such reports of merchandise ... May as are now available, however, indicate that the month ... will not be far from that of ... which would be regarded in Wall Street as highly favorable. The April comparisons were not conclusive, owing to the late ... of Easter this year.

... for the first time this week. Moreover ... one of the largest ... bookings for advertising ... the second half of the year are now larger than at this time a year ago.

On the basis of information now at hand it is estimated that April gross for all ... carriers was approximately 12 per cent below April 1929 as compared to a drop of 12 ... per cent in March.

Trading was restricted of course, by the fact that the market closes today for the rest of the week, and many ... in anticipation of a dull day ... town yesterday. The preparation for ... seemed to ... out as much short ... profit taking ... the ... progress made this week. Some of the swift-moving shares made substantial gains.

Worthington Pump sold up more than 7 points to above 157, a gain in excess of 100 points from the year's low. Columbian Carbon made a similar advance. In the steels Spang Chalfant, normally not very active, rose several points in active trading. Shares gaining 3 points or more included American Tobacco B, Macy, Sears Roebuck, Safeway Stores, Jewel Tea and A M Byers.

Several of the food shares were ... National Biscuit, Bordens and National Dairy reaching the best ... of the year. Other shares ... fair progress included Air Reduction, Procter & Gamble ... the Curtiss Publishing ... General Asphalt and United ... Stores preferred. ... the rails Chesapeake & Ohio dropped 8 points then rallied moderately.

... priced ... moving up sharp ... Gimbel Bros ... over 5 points ... a new 1930 high.

The closing was firm.

Eitington-Schild Dividend Omitted

New York, May 29—The Eitington-Schild Co., Inc., passed the quarterly dividen dof $1.62½ on the first preferred due at this time. Company states that although earnings have been sufficient to cover dividend requirements, it was felt advisable to omit the dividend at this time owing to the uncertainty of business conditions.

Big Naval Airplane Award for Boeing

Washington, May 29—U. S. Navy has awarded contract for 27 airplanes to Boeing Aircraft Co. of Seattle. Planes will cost $405,905 and are a modification of present navy fighting aircraft.

Concord's Loan Is Awarded in Boston

Concord, N. H., awarded to First National-Old Colony Corp. at 2.75 per cent $100,000 loan dated June 2 and payable Sept. 4. Other bidders were: Shawmut Corp., 2.86 per cent and S. N. Bond & Co., 3.10 per cent.

NEW YORK STOCK EXCHANGE

Sales Today (AP) ... shares. Yesterday, 2,401,300. Week Ago, 1,860,200. Year Ago, ... 1930 to Date, 414,613,100. 1929 to Date, 465,066,500. 1928 to Date, 352,230,900.

1930 High	1930 Low	Stock and Dividend	High	Low	Close	Net Chg
[illegible]						
162½	67¾	Worth Pump	166	160½	169	— ⅞
92½	78	Worthintn pfB (6)	93	93	93	+2
73	67⅞	Wrigley (4)	72½	72	72½	+ ½
		Y				
32⅝	12⅞	Yellow Trk B.....	27¾	27¼	2[illegible]	— ⅝
47	36½	Young S&W (3)...	40	39	40	..
		Z				
15⅞	5⅞	Zenith Radio	15½	13⅝	14¾	+1¼
4½	2	Call Money	5	3	4	..

(a) Optional stock or cash. (b) Partly extra. (c) Extra stock and cash. (d) Extra in stock. (e) Including extras. (f) Payable in scrip. (g) Paid when earned. (AA) 10 per cent in stock. (BB) 5 per cent in stock. (CC) 6 per cent in stock. (DD) 4 per cent in stock. (wa) Warrants attached. (ww) Without warrants. *Ex. div. †Ex. rights. ‡10 share trading unit. NOTE—Extra dividends published throughout regular dividend period.

ADOLPH ZUKOR BACK

Returning from conferences in Germany, Adolph Zukor, president of Paramount Publix Corp., stated he was very hopeful of a satisfactory settlement between German and American picture interests on patent rights.

"I have discussed the situation with the Tobis Klangfilm group, which controls substantial interests in patents and licenses for talking pictures in Germany and Switzerland," he said, "and they are very agreeable to meet accredited representatives of Western Electric and other American film interests in hope of smoothing out the difficulties."

Aside from Germany, where naturally activities are somewhat at a standstill, Mr. Zukor said Paramount was moving ahead with extensive expansion plans which call for production of foreign language pictures on a large scale. "This year," he said, "we hope to film over 40 pictures in eight foreign tongues, and will materially step up these figures in 1931. The general outlook is extremely bright, and although the company faces what are usually the poorest months in the year, prospects for 1930 look very satisfactory."

PULLMAN, INC.

Pullman, Inc., has been under definite pressure and sold at a new low for 1930. Its subsidiary, Haskell & Barker, is probably not doing so well, and the Pullman car business undoubtedly has suffered from the business depression. The stock, selling around 75, pays $4.

TARIFF DOUBT OBSTACLE TO STOCKS' RISE

By FRANK H. MELOON

State st. investment bankers declare uncertainty regarding the tariff is the main obstacle to a rising stock market at this time. While they share the general dislike of the tariff bill as drafted to date, they feel either its passage or defeat would be a bullish factor, because that would end the current uncertainty, and allow industry to proceed with constructive plans.

* * *

William Beatty

Not long ago the New York Stock Exchange had less than a thousand issues listed. Now the New York Produce Exchange, of which William Beatty is president, has 900 issues designated for trading in its securities division. It ranks eighth in the total number of shares traded during the past year among the 24 major securities exchanges of the United States. Every month of the current year to date has shown an increase in the number of shares traded as compared with the like month a year ago.

* * *

The attempt to institute similar trading by produce leaders in Boston failed to achieve anything like the success registered in New York. The New York Produce Exchange however, has a number of Boston connections.

* * *

Amid the general run of street railway reports showing declines in passengers carried charged to automobile competition, the Middlesex & Boston St. Ry. figures furnish a surprise. During the first three months of the present year revenue passengers carried totaled 3,067,698 compared with 3,043,91[illegible] for the first three months of 1929.

* * *

Middlesex & Boston St. Ry. Co. report to department of public utilities for three months ended March 31, 1930 compares as follows:

	1930	1929
Rwy op revenue.....	$[illegible]	$[illegible]
Rwy op exp ..	[illegible]	[illegible]
Net op revenue	[illegible]	[illegible]
Op inc after taxes	[illegible]	[illegible]
Gross income	[illegible]	[illegible]
Int, misc debits	39,178	[illegible]
Net income...	20,206	[illegible]

* * *

Repeatedly since the first of the year we have pointed out in this column the encouraging progress and outlook of the Maine carriers, notably Bangor & Aroostook and Maine Central. Admittedly the continued increases in earnings achieved by these railroads, in the face of declines elsewhere, is largely due to good prices realized for the potato crop.

* * *

The Maine potato has benefited largely by adoption of the marketing methods which were first used on a major scale by Michigan farmers. Buyers have proved much more apt to buy potatoes in cartons and small bags than they were to take them in barrels, the old way of marketing. The carton idea has helped many industries in the past decade, but none more than the potato.

* * *

Bangor & Aroostook's gross earnings in April increased 27.5 per cent over April, 1929, following a gain of 21.8 per cent in March. Maine Central's freight earnings in April increased 17.8 per cent over April 1929, this following a gain of 16.1 per cent in March.

* * *

A very large part of all telephone calls are completed within the exchange area where they originate and are classifed as "local" service. This local service in small communities applies to the one exchange furnishing service to the city or town, and in the larger cities includes the suburban as well as the central district offices.

* * *

During 1928 the subscribers in the Bell System made approximately 24 billion local calls, of which about 5 billion were made on dial telephones. This is an average of 5.5 calls per telephone per day.

* * *

Robert E. Barrett, president of Holyoke Water Power Co., and Holyoke Power & Electric Co., has been elected chairman of the Massachusetts division of the New England Council, succeeding Col. Frederick H. Payne of Greenfield, Mass., who has recently been appointed Assistant Secretary of War.

* * *

Assistant Secretary of Commerce Julius Klein tells us a healthy trade revival may be expected by the end of summer.

Bank of England's Reserve Decreased

London, May 29 (AP)—Weekly statement of the Bank of England shows the following changes in pounds: Total reserve decreased 1,764,000; circulation increased 1,437,000; bullion decreased 327,000, other securities decreased 2,159,000, public deposits increased 7,936,000; other deposits decreased 201,000, notes reserve decreased 1,750,000, government securities decreased 4,210,000.

The proportion of the bank's reserve to liability is 57.33 per cent, compared with 54.82 last week. Rate of discount, 3 per cent.

Get a good piece of real estate, buy it wisely, pay for it, keep it, and later it will keep you. See the sound values listed today in the real estate columns of the Classified Ads.

NEWS OF *New York Curb* BOSTON *Trends of the Day* MARKETS

DULL TRADING; MINOR CHANGES IN BOSTON

Trading was dull on the Boston Stock Exchange today, with minor changes scattered throughout the list. American Telephone was up ¼, Cities Service ¾, Bigelow Sanford ½ and Edison ¾ higher.

Margaritahet Calotype dropped into new ground for this year at 100, off 2. The company recently omitted the stated dividend, declaring only the regular quarterly dividend of $1.50 a share.

First National Stores added over 2 points. Boston & Albany, selling ex-dividend, gained ¼. Anaconda and Hudson Coal & Coke each added a fraction. Eastern Massachusetts Street Railway preferred dipped a point. Financial, Chief among Credit Alliance and Hathaway B each had fractional losses.

Quincy Mining Co. has cut the lode on the 91st level No. 2 shaft and there is a good showing of copper. On the 86th level, North No. 8 shaft, almost up to No. 8 shaft, miners have been working for the past 16 days to loosen a deposit of mass copper.

Gen. Samuel McIlvaeris, chairman of the board of Phenix National Bank; John W. Cutler and Albert L. Smith of E. H. Rollins & Sons; Philip Gallinger, Seattle, Wash.; Sewal Cutler, Boston; William W. Gibson, Albany, and M. E. Pennington, Birmingham, Ala., have been elected directors of McKenzon & Robbins, Inc. Maynard S. Bird of Bond & Goodwin, Edward M. Bradley of New Haven, Charles F. Cutler of Winn, Gordon & Company of Albany and James W. Morrison of Chicago have retired as directors.

Sales of Consos Dry Ginger Ale Co., Inc., thus far in the first quarter of the fiscal year lend additional assurance to the maintenance of the present $5 dividend and the likelihood of profits for the current quarter exceeding those of the same 1929 quarter.

Listed Bond Mart Movements Narrow

New York, May 29—Suffering from the pre-holiday apathy of traders, the listed bond market dozed today. Its lassitude held prices close to yesterday's close, with a slight tendency to sag evidenced. Only a few bonds which were among those showing moderately good to fair progress upward in the dull market. Volume of sales was reduced appreciably today.

Republic Steel's Dividends Ordered

The Republic Steel Corporation declared initial dividends on both preferred and common stocks, passing the first on the annual basis in addition to the quarterly dividend of $1 a share on common, the corporation declared a dividend of ½ cents a share for the period 1 April 30.

Bond Offerings of Week Lowered

Bond offerings this week fell off $126,000,000, new issues totaling $67,000,000 compared with $174,653,000 last week. The total for the same week in 1929 was $61,081,000.

Advice Is Free

Before you buy or sell stocks or bonds, you ought to secure unbiased expert advice. Send your investment inquiries with stamp to Frank H. Meloon, Financial Editor, Boston Evening American, 5 Winthrop sq., Boston. All replies are made by mail direct.

GIVE FACTS

R. R., Worcester—What is your opinion of a purchase of General Motors? Are earnings good?

Ans.—The first quarter of current year General Motors earned 98 cents a share, against dividends of 75 cents. For corresponding period in 1929 net profits were $1.37 a share. In 1929 earnings of $5.49 a share compare with $4.20 in 1928. The company has an excellent record of earnings and dividends, but the present status of the stock is observed because of uncertain conditions in the automobile industry. What securities have you? How much will you spend?

$4000 TO INVEST

Miss B. K., Boston—I am a middle-aged business woman, steadily employed. I have $4000 in a savings bank and want to invest $4000.

Ans.—That is sensible. There is nothing better than ready cash in emergencies, and $2000 is a nice reserve. Buy $2000 Low-Priced Title & Guarantee 5½s in 10 shares each Missouri-Kansas-Texas preferred and Cities Service preferred. Here you have a total cost of $4000 and a combined annual income of $240.

ADVICE

M. I., Lowell—Do you consider United Fruit a good purchase for a long pull?

Ans.—If you want to buy stocks with the expectation that you can realize profits in a short time you can use your own judgment. We cannot advise on speculative issues. The first quarter dividends in varying amounts from organization in 1899; current annual $4 rate since 1926. For year ended December 31, 1929, earnings were $6.78 a share, compared with $8.54 in 1928, $7.45 in 1927 and $7.80 in 1926; in the first quarter of current year, $1.53 a share, compared with $2.27 for similar period of 1929. At recent levels the yield was 4.3 per cent.

Boston Stocks

	High	Low	Close	Chg
A				
Am Can	148¼	147½	148¼	+ ¼
Allied Kid pf	97	97	97	
Am For Pwr	85½	85½	86½	+1
Am&Con. Corp	28½	28	28	- ¼
Am Founders	19½	19	19½	+ ¼
Am Pneu pf	59	59	59	- ½
Atchison Com	223¼	221½	223½	+2
Am Tel	232½	230½	232	+1
Am Tel rts	21¾	20½	21½	+ ½
Anaconda	65¾	65¾	65¾	+ ¼
Andes Pete	75c	65c	65c	-5c
B				
Beth Steel	95¼	95½	95½	+ ½
Bigelow Sanf	90	89	90	+ ½
Bait & Ohio	113½	113	113½	+ ½
*Bos & Albany	190	189	190	- ½
Bos Edison	84	84	84	
Bos El 1 pf	109¾	109¾	109¾	
Bos Elev 2pf	90	90	90	
B & M pf stp	88	88	88	
Boston P P	23¾	23¾	23¾	- 1⅛
Briggs	22½	22½	22½	+ ½
Brown. &Co pf	82	82	82	
C				
Chic Unit 2nd pf	110	110	110	
Chrysler	36¾	36¾	36¾	- ½
Chilton Serv	34	33½	33½	- ½
Cit Serv rts	11-16	11-16	11-16	+1-16
Col Gas	85¾	83¾	83¾	+ ¼
Col Graph	28¾	27¾	28¾	+ ¾
Comnwlth So	18½	17¾	18½	+ ¾
Con Gas	131½	129¾	131½	+ 1¾
Credit Alli A	11	10½	11	- ½
Curtiss W	9⅞	9	9	- ⅛
E				
E Gas & Fuel	37	37	37	+ ¼
E Gas&Fuel 7	96½	96	96	- ½
El Gas&P p	91	91	91	
East Butte	1 1-16	1 1-16	1 1-16	
E Mass pf	30	30	30	- 1
Eastern SS	33	33	33	
Economy	33	33	33	+2
Edison	273½	272½	273½	+ ½
Employers Grp	27¾	26¾	27½	+ 1
F				
First Nat St.	56⅜	53⅜	56⅜	+ 2½
G				
Galv Houst	5	5	5	
Gen Food	59¼	58½	58⅝	+ ½
Gen Motors	52	51½	51¾	+ ¼
Gen Elec	84¼	83¾	84¼	+ ¼
Gen Motors	51¾	50⅝	50⅝	+ ¼
German C	16	16	16	
Gillette	88¼	86½	87¾	+ 1½
Gilchrist	12	12	12	
Globe U'w'rs	11¾	11¾	11¾	- ¼
Greif BrosA	41	41	41	
H				
Hathaway B	23½	23	23½	- ¾
Hydrage Lmp	33	33½	33	
I				
Int Tel	64¾	63¾	64¾	+ 2
J				
Jenkins Tel	6	6	6	- ⅛
K				
Kid-Peabody	39	39	39	
Kresge & Tell	33½	32½	32½	- ½
L				
Lake Copper	1⅜	1⅜	1⅜	- ⅛
M				
Mass Util	8¾	8¾	8¾	+ ⅛
Morgenthau	95¼	95¼	100	+ 1½
Mont Ward	45	44¾	45	+ ⅛
N				
Nash	41¼	40⅝	41¼	
Nat Leather	4¼	4¼	4¼	
Nat S C	4¾	4	4¼	- ⅛
N E Tel	151	151	151	
New Haven	113½	112¾	113½	- ¼
No Am Avia	11⅜	11¼	11¼	
No American	126¾	125¼	126½	+ 1¼
O				
Old Colony	138	138	138	+ ¼
P				
Pacific Mills	23½	23½	23½	+ ½
Packard	17¾	16⅝	17	
Penn R R	74¾	74¾	74¾	- ¼
Pond C Poc	15½	15	15½	- ½
Pub Util H	23¾	23¾	23¾	
Q				
Quincy	25⅛	24¼	24½	+ ⅛
Quincy rts	6c	2c	3c	+1c
R				
Radio Corp	55½	52¾	54½	+ 1¼
Rail Lt & S	84¼	84¼	84¼	- ¼
Radio K O	42½	42¼	42⅝	+ ⅛
S				
S D Warren	88	88	88	
Ses Inc Equit	8½	8½	8½	- ¼
Shawmut	19¾	19	19	
Spencer Trask	40½	40½	40½	
Stone & Web	99½	99½	99½	
Sullivan Mach	51	51	51	
Swift & Co	30¾	30¼	30¼	+ ¼
T				
Tri-Cont	15⅝	15⅝	15⅝	
U				
Un Aircraft	78¼	77¼	77½	- ½
Un Carbide	86⅛	85⅝	86⅛	- ⅛
Un Corp	46	45⅝	45⅝	- ⅜
*Un Founders	31¼	31¼	31½	- ⅛
Un Fruit	94	91½	92¾	- ¾
Un Shoe	47¾	47¾	47¾	- ¼
*U S Steel	173¾	173¼	173¾	- ¼
US &In S pf	42¾	42¼	42¾	+ ½
US & Foreign	32½	32½	32½	- ½
Utah Metal	31c	31c	31c	-4c
Util Equ pf	83½	82½	83½	+ ½
Util Hy & R	16½	16½	16½	
V				
Venez-Mex	10	10	10	
W				
Warner Pic	64¾	64¼	64¾	+ ¼
Westinghs	183½	178½	183½	+ 2
Whittlesey Mf.	1¾	1¾	1¾	
BONDS.				
Amoskeag 6s	80	80	80	
Pond C Poc	110	110	110	

*Ex-dividend.
**Ex-rights.

Raskob Returns From Trip Abroad

New York, May 29—John J. Raskob, former chairman of finance committee of General Motors Corp., returned from a seven-weeks' trip abroad on the Leviathan, said his particular significance, and, contrary to reports, he was not acting in any capacity for Wm. Wood Brothers, with which company his name has been linked.

London Wool Sales to Close Tomorrow

London, May 29 (AP)—The wool sales were continued today. A moderate selection, amounting to 8146 bales, was offered and it was taken chiefly by home and German dealers at current rates. Competition for medium scoureds and lower grades was quieter. The sales will close tomorrow.

PLANS TO HIRE 15,000 IN NEXT TWO MONTHS

Chicago, May 29—Grigsby-Grunow Co. has announced plans which will provide employment for 15,000 additional people during the next two months. Beginning June 2 the company will employ 10,000 additional workers for production of new Majestic radio sets, which will start at a rate of 4000 a day and will entail the payroll running up to $2,000,000 a month.

When production starts in July on the new Majestic electric refrigerator, the Majestic Household Utilities Corp. will begin with initial force of 5000 employes, with payroll running around $1,000,000 a month. Number of additional men will be increased as the company steps up production.

President William C. Grunow said Majestic Household Utilities Corp. has spent $3,000,000 for new equipment.

APRIL PROFITS SET NEW PEAK

Chicago, May 29—National Standard Company directors have authorized the construction of an additional plant at Los Angeles, Cal., it was announced today. W. F. Harrah, president, stated that the plant would add about 10,000 square feet to production facilities and construction would be started in the near future.

"The addition," he said, "is made necessary by our constantly expanding business in the Los Angeles territory, where it is believed that volume this year will run twice as great as in 1929."

Mr. Harrah said April earnings were the biggest of any month in the fiscal year which began Oct. 1, 1929.

"Despite the adverse conditions which prevailed in many sections," he continued, "the National Standard Co. earned its dividend requirements for the first seven months of the year by a comfortable margin. Profits have maintained a consistently upward trend. April was our best month and May sales have run about 10 per cent ahead of April.

"The outlook for the future is decidedly promising, and I believe the final quarter of our current fiscal year—the months of July, August and September—will approach, if not actually exceed, the best in the company's history."

June's Corporate Maturities Heavy

Corporate maturities for June, 1930, are comparatively heavy, but will furnish little new financing as many have already been provided for by new issues and a large number will be paid off out of treasury funds. Total of bonds and notes falling due will be $43,305,940, against $70,062,690 in May, and $124,582,630 in June, 1929.

In addition to corporation maturities, $16,210,000 foreign obligations fall due in June, making the combined total $156,585,940. The foreign maturities are composed entirely of Canadian government and municipal loans, largest of which is City of Toronto's sinking fund $5,500,000 4 per cent loan due June 1.

Canadian Utility Merger Announced

Montreal, May 29—Jamaica Public Service Co. has acquired St. James Utilities, comprising electric light, power and ice business carried on at Montego Bay, Jamaica. Montego Bay is the principle city of the island from Kingston, and is the second largest town in Jamaica. A modern Diesel plant is operated. It is understood negotiations are under way for purchase of electric light facilities at another point on the island. Financing to take care of developments and other extensions the past year or two will be undertaken shortly.

Steel Tonnage Is Ahead of Prices

American Metal Market says the apparent anomaly seen for weeks past of steel tonnage doing much better than steel prices is even more pronounced now. While there are only occasional outright declines, steel prices have no stamina and there is much shading in certain lines supposed to represent the market. Actually, general average of the market as quoted is about $2 a ton below the low point of late 1927 and 1928 and present or prospective stabilization cannot be regarded seriously.

Boston Bank Stocks

(Quoted by Leon E. Merchant & Co.)

	Bid	Asked
Atlantic Nat Bank	99	102
Bank of Com & Trust (n)	55	
Beacon Trust Co	51	54
Boston Safe Dep	120	140
Boston Safe Dep & &Tr	275	
Central Trust (Cambridge)	60	65
Continental Bank	125	
Exchange Trust Co	216	
Federal National Bank	95	100
First National Bank	117	120
Merchants Nat Bank	510	
Nat City Bank (Lynn)	190	
Nat Rockland Bank	100	107
National Shawmut Bank	73	
New Eng Trust Co	330	
Second National Bank	140	150
State St Trust Co	330	
U S Trust Co	99	102
Webster & Atlas Nat Bank	220	

New York Curb Market

	High	Low	Last
A			
Address Int Corp	38¾	38¾	38¾
Aero Corp	23⅞	23⅛	23⅛
Aero Underwr	12¾	12	12¾
Allegheny Gas	6	6	6
Allied Mills	10	9	10
Am Capital B	11½	10¾	11½
Am Cities Pw B	22½	21¾	22½
Am Comm'w A	27⅞	27	27
Am Cyanam B	25¾	16½	26½
Am Dep Rem	4¾	4¾	4¾
Am Equities	19½	19½	19½
Am F Pw	61½	61¼	61½
Am Gas & El	148½	147¼	148¼
Am Inv Inc B	13¾	13¼	13½
Am I. & T new	74¾	73¾	74⅜
Am Mfg	50	48¾	48¾
do pf	62	62	62
Am Marsicabo	3¾	3⅝	3⅝
Am Seating	17	16¾	16¾
Am Superpwr	34½	33¾	34
do 1 pf	101¼	101¼	101¼
Am U & G B vtc	13¾	13¼	13¼
Am Yvette	3¾	3	3½
Angle Chi Nit	40¾	40¾	40¾
Angle Nit Corp	13¾	13¾	13¾
Arizona Globe	1-16	1-16	1-16
Arizona Pwr	11⅜	11⅛	11⅜
Ark Nat Gas A	11¾	11¼	11¼
Asso Dye & Print	1¼	1¼	1¼
Asso Elec Ind	6¾	6¾	6¾
Asso Gas & El	43½	43	43
Asso Gas A	38⅝	38⅛	38⅛
Asso Gas db rts	7	7	7
Asso Rayon	3¼	3¼	3¼
Asso Rayon pf	48¾	48¾	48¾
Asso Tel Util	26¾	26¼	26¼
Atl Coast Fish	16½	16½	16½
Atl Lobos Oil			
Auto Music I A	8¼	8	8¼
Auto Pict pf	12¾	12½	12½
Aviat Corp Amer	43¼	42¼	42¾
B			
Bellanca Aire	14	14	14
Blue Ridge	10⅝	10½	10⅝
Blue Ridge cv pf	41¾	41¼	41¾
Brazil Trac	49¾	49¼	49¾
Brit Celanese	3¼	3¼	3¼
Brown Fence & WA	25¼	25½	25½
Burma Corp	3	3	3
C			
Cam Co	⅝	⅝	⅝
Cana Marconi	6⅞	6⅝	6⅝
Central Ai Sta	4¾	4¾	4¾
Cent Ind G&E A	31	31	31
Cent Pub Svc Md A	38⅛	38⅛	38⅛
Cent Sts El	34¾	33¾	34⅜
Chain Store Stks	14¼	14¼	14¼
Chat Phen All nv	22¾	22½	22⅝
Chem Nat Asso nv	20½	20½	20½
Ches & Ohio rts	22⅝	21	22
Cities Serv	34⅛	33¾	34
Cities Serv rts	11-16	9-16	
Cities S pf	93½	292¾	292½
Cleveland El Illum	63¾	53	63⅛
Club Alumin	4¼	4¼	4¼
Columbia Pict	43¼	43¼	43¼
Columbia Pic vtc	43¾	43¼	43⅜
Columbia Syn	7-16	7-16	7-16
Col Oil & Gas vtc	13¼	13¼	13¾
Comwlth Edison	315	315	315
Crmwith & S war	5⅛	5	5
Community Water	15⅝	15¼	15⅝
Con Gas Balt	129¾	129¾	129¾
Con Laund	13½	13¼	13½
Cons Retail St	9¾	9¾	9¾
Cord Corp	10¾	10⅝	10⅝
Creole Petrol	7	6⅝	6⅝
Crocker Wheeler	26½	25¾	26½
Cuban Cane Pr cp ws	⅝	⅝	⅝
Cuisi Sug	1¼	1¼	1¼
Cuneo Press	44	43¼	44
D			
Deere & Co new	126½	122½	126
DeForest Rad	5⅝	5	5⅛
Det Aircraft	8¾	8	8
Det Gray Mot	34¼	34	34¼
Dixie Gas Util	17	17	17
Dow Chem	96½	95	96½
Dressel Rumely	42¾	42¾	42¾
Dresser Mfg A	50⅞	50	50⅝
Driver Harris n	92¾	92¼	92¾
Durant Mot	6	6	6
Duquesne Gas	16½	16⅛	16⅛
Durant	4	4	4
E			
Eastern St P B	38⅜	38⅛	38⅜
East Ut Assoc C	16¼	16¼	16¼
Elsler Elec	14¾	14¼	14¾
Elec B & S	108	107	107½
do pf	108	108	108
Elec Pwr Assn	35	35	35
Elec Pwr & Lt	31	31	31
Elec Sharhld	25⅝	25⅜	25⅝
do pf ww	100	100	100
Empire Pwr	6¼	6¼	6¼
European El A	18	17¾	17¾
European El dbr rt	6¼	6¼	6¼
Evans Wallo	2⅜	2¼	2⅜
F			
Fabric Finish	4¼	4¼	
Fajardo Sugar	50	50	50
Fandango Corp	8	8	8
Feder Bake Shops	7	7	7
Fisher Body	25	24½	25
Ford Motor Ltd	17¾	17¼	17¾
Ford of Can A	38	36	36
Ford of Eng	12	12	12
Foremost Dai	5	5	5
Foundatin (For) A	5¼	5	5¼
Fox Theater A	13	12⅝	13
G			
Galena Signal Oil	6½	6½	6½
Gamble Pack C	5¾	5¾	5¾
Gen Baking	3	3	3
Gen Capital Corp	52¼	51½	51½
Gen Gas A	12	12	12
Gen G & E cv pf B	85⅞	85¼	85⅜
Gen Petrol new	34	34	34
Gen W Wk A	29	29	29
Gerrard C S A	17¼	17¼	17¼
Glen Alden Coal	100	100	100
Globe Ind Bk	12	12	12
Gold Seal new	3⅞	3⅝	3⅝
Goldman Sachs Tr	33¼	32¼	33¼
Goldman Sachs T cash	32¼	31½	31½
Gotham Knit	18¼	18¼	18¼
Gt A&P Tea n v	240½	238¼	240½
Gt Nor Ry Str Pr vtc	35¾	35¼	35¾
Gulf Oil	153½	150¾	150¾
H			
Hackensack Wa rts	1¾	1¾	1¾
Holding Mines	6⅝	6⅝	6⅝
Houston Oil Tx n	26½	22¾	23⅛
Hudson Bay rts	5-16	5-16	5-16
Humble Oil	104	103¾	104
Hygrade Food	12¾	12¼	12¾
I			
Imper Oil C new	25¾	24¾	25
Ind Terroll A	35½	35½	35½
Ind Finance vt	25¾	25	25¼
Insull Ut Inv	65	65	65
Ins of N A	8	8	8
Insurance Sec	19½	19½	19½
Inter coast Trady	20	20	20
Int Cement	38¼	37¾	38
Internat Pat	21	21	21
Int Salt a	49¾	49¾	49¾
Int Utilities A	18¾	17¾	18¾
Int Util	2	2	2
Int Ut N W S	10	10	10
Irving Air Ch	7¾	7¾	7¾
J			
Lackawanna Sec	41½	41½	41½
Lone's Inc war	17¾	17¾	17¾
Lone Star G rts	4¼	4¼	4¼
M			
MacMarr Stores	19½	19¼	19½
Magdalena S	5-16	5-16	5-16
Majestic Rad	6¾	6¾	6¾
Marine Midland	39	39	39
Mass Ut Asso	8¾	8¾	8¾
Mavis Bot	2¼	2¼	2¼
Memphis NG	18⅝	18⅛	18⅝
Mesabi Iron	1⅞	1⅞	1⅞
Metals & Mi S	13⅞	13⅜	13⅝
Metro Chain Stores	18¾	18¾	18¾
Mid States Pet A	8¾	8¾	8¾
Mid States Pet B v	4		
Mid W States Ut	26⅝	26¼	26¼
Miller & Bons	32	31¾	32
Miss R R F old rts	19⅝	19⅜	19⅝
Missouri P L pf ris	1	1	1
Missouri K P L	35¾	35¼	35¼
Missc K F L vtc B	2¼	2¼	2¼
Monterrubia ob rts	1¾	1¾	1¾
Moody's Inv pf	43¾	43¼	43¾
Mortg Bk of Col	29¼	29¼	29¼
Mountain & Gulf O	3	3	3
Mountain Pro	10¾	10½	10½
N			
Nat Aviation	18¾	18¼	18¼
Nat Bond & Sh	63	44¼	44¼
Nat Dairy Pr pf A	105	105	105
Nat Family S	17½	17½	17½
Nat Sh Term Sec A	14¾	14¾	14¾
Nat Fuel Gas	38	38	38
Nat Screen Sv	31¾	31	34
National Steel	66¾	66¾	66¾
Nat Sug Ref	34¼	34¼	34¼
Nauheim Phar	3	3	3
Nelsner pf	115	115	115
Neuda Cel Ltd	141	139	139
New Eng Pwr As	92½	92	92⅜
New Jersey Zinc n	75	75	75
New Mex & Ariz	4¾	4¾	4¾
N Y Transit	20	20	20
Nag & Hud Pw	22⅞	22¾	22½
Nag Hud P A war	2¾	2¾	2¾
Norands Mines	28¾	28¾	28¾
No Am Avia A war	3¾	3¾	3¾
No European Oil	4¼	4¼	4¼
Nor Sta Pw A	167	167	167
O			
Ohio Oil	73	72½	73
Ohio Oil pf	105	105	105
P			
Pacific Coast Bis	53	53	53
Pacific Cst Bis pf	105	105	105
Pan Am Pub Svc A	32½	32¼	32½
Pandem Oil	1¼	1¼	1¼
Penn Salt Co	93½	93½	93
Pennroad vtc	13¾	13¼	13¾
Petrol Corp wa	5½	5½	5½
Pilot Radio A	9½	9½	9½
Pitcairn Oil	22¾	22¾	22¾
Polymet Mfg	11¾	11¼	11¾
Premier Gold	15 16	15 16	15 16
Prince & Whitley	19¾	19¾	19¾
Prince & Whit pf	40¾	40¾	40¾
Prudential Inv	18¼	18¼	18¼
Public Utilities	23¾	23¾	23¾
R			
Railroad Shares	7¼	7¼	7¼
Rainis Lu B	4¼	4¼	4¼
Reliance Int Co A	14½	14¼	14½
Root Ref pr pf	24	24	24
Ryan Con Pet	6½	6⅛	6⅜
S			
St. Regis Pap	30¾	30¼	30¼
Schulte Unitd	3¾	3¾	3¾
Schulte Ret Rub	7¾	7¾	7¾
Selected Indus	19¾	19¾	19¾
Shatt'k Denn Min	8	8	8
Shenandoah	14¼	14¼	14¼
Shenand cv pf	44¼	46	46
Silica Gel vtc	24¾	23	24
Simms Pet	21¾	21¼	21¾
So. Am Gld&Plat	1¾	1¾	1¾
South Corp	6⅞	6⅞	6⅞
South Pr Gas	20	20	20
Southland Royalty	14¾	14¼	14¾
Std Motor Con	2	2	2
Ster Ctn Ind	54¼	54	54¼
Stl Oil of Ky	36¼	36¼	36¼
Stein Cosmetic	21¼	20¾	20¾
Stein Hugo	7	7	7
Supercheater	45¾	45¼	45¾
Swift Internat	37¾	37	37
Swift & Co new	30	30	30
T			
Technicolor	81¾	80¾	89¾
Teck Hughes G	6¾	6⅝	6⅝
Tenn prod	15	15	15
Thatcher Mfg	3¾	3⅝	3⅝
Tonapah Min	13-16	12-16	13-16
Transcon America	42¼	41¾	41¾
Transcont Air T	9¾	9¼	9¾
Tri Continental war	6¾	6⅝	6⅝
Trunz Pork St	24¾	24¼	24¼
Tubize Chatillon	13⅛	13	13
Twin States A rts			
U			
Ulen & Co	25	25	25
Ungerleider Finan	28	28	28
United Ch pt pf	35¾	35½	43¾
Un Founders Corp	31¾	31¼	31¾
United Gas Co	40¼	39¾	40
Un Gas conf	40	39¾	39¾
United Gas n	24¾	23¾	23¾
United Gas n war	9¾	9¾	9¾
United Gas pf	98	97¾	97¾
United G&E Pr	53¾	53	53
Un Ret Chem A			
United Stores vtc	3¼	3¼	3¼
U S Electric	19	18¼	19
U S Foil B	25¼	24¾	25¼
U S Foil Co	16¾	16¾	16¾
U S & Overseas	22¾	22¾	22¾
U S Vitamin	2¾	2¾	2¾
Utility Equity	17¾	17¼	17¾
Util P&L B	23¾	23¾	23¾
Util & Ind	18¾	18	18
V			
Vacuum Oil	92¾	90¾	92¾
Venezuelan Pet	2¾	2¾	2¾
Vick Financial	8¼	8¼	8¼
W			
Wayne Pump	14¾	14¼	14¼
Willow Cafe	12¾	11¾	12¾
Winter Benj	3¼	3¼	3¼
Z			
Zonite Products	16¼	16¼	16

New York Curb Bonds

	High	Low	Last
Alab Pw 4½s 67	96½	96½	96½
Alab Pow 5s 68	102½	102½	102½
Alabama Pw 5s 56	107½	107½	107½
Am Cnwlth Prstcs	98¼	98	98
Am G&El 5s 2028	97½	97½	97½
Am P&L 5s 2016	107½	107½	107½
Am Rad 4½s 47	96½	96½	96½
Am Roll M 5s 48	99¾	99¾	99¾
Appalach Gas 6s 36	100¼	100¼	100¼
Appalach G 6s B	100	100	100
Appalach Pw 5s 56	99¾	99¾	99¾
Appalach Pw 5s 66	98¾	98¾	98¾
Asso Elec 4½s	87	87	87
Asso G&E 4½s C	80¾	80½	80¾
Asso G&E 5½s 58	84¾	84¾	84¾
Asso G&E 5½s 58	84	83¾	84
Asso T Ut 5½s44C	100	100	100
Beth Fr Cos 5s 65	102½	102½	102½
Bell Tel Pa 5s35	108¾	108¾	108¾
Caterpillar Tr 5s	103¾	103½	103¾
Cent Ind Pw 5s 53	87½	87½	87½
Cent St El5½s54ww	82½	81½	82½
C R I & P 4½s 60	101½	101¾	101¾
Child's Co 5s 43	88	88	88
Cities Serv 5s 66	84¼	84¼	84¼
Cities Serv 5s 50	118¾	115¾	115¾
Cities S Gas 5½s 42	87½	87½	87½
Clev E Ill 7s 41	107	107	107
Con Pwr 4½s 36	99	99	99
Cont G&E 5s A 58	98	98	98
Cont Oil 5½s 37	96¼	96¼	96¼
Crown Zel ww 5s 40	98	98	98
Cuba CC 6s A&Twar	95¾	95¼	95¼

Irving Fisher's Price Index

American Financial News

HOOVER'S VETO FOR TARIFF IS EXPECTED

By B. C. FORBES.

Will President Hoover veto the tariff bill?

The opinion is growing that he will.

* * *

Before his election Mr. Hoover laid very great stress upon the importance of earning and maintaining the goodwill of other nations and upon the vital necessity for developing foreign trade in order to make prosperity possible in this country. On both subjects he used very emphatic language. He made it starkly clear that it would be economic madness for the United

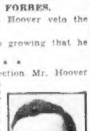

B. C. Forbes

States to do anything which would tend to make foreign consumers less willing or less able to purchase American products, since our nation is being depended upon for finding foreign outlets for these products.

* * *

How does the hocus-pocus tariff now before Congress harmonize with the principles and policies laid down by Mr. Hoover?

* * *

Could it have clashed more violently with these principles and policies if our politicians had purposely addressed themselves to the task of confounding and frustrating President Hoover?

* * *

More than 30 nations have voiced protests against the treatment threatened them under the Smoot-Hawley-Grundy tariff. The boycotting of American goods has been seriously proposed in Europe. Canada, our best customer, is incensed and plans retaliation, penalizing imports of American automobiles. Latin Americans are aroused. Virtually the whole world is up in arms against the United States.

* * *

Hostility is scarcely less acute at home. Trade and commerce in most parts of the country express bitter indignation. Manufacturers and consumers alike protest. Is it prudent should the tariff schemers get away with their hugger-mugger.

* * *

President Ludwig Stein of R. Suppenheimer & Co., Inc., the nationally-known clothing manufacturers, in the course of a lengthy letter to this column, writes:

"This letter is addressed to you in the hope that the weight of your expressed opinion may be placed behind the movement to urge the President to veto the tariff bill.

"The higher rates have already unleashed a torrent of retaliation which must ultimately become world-wide. With our tremendous production capacity, the prosperity of the United States largely depends on our ability to retain our foreign trade. We can hardly expect those nations to whom we make our largest export shipments to continue to import from us when we place prohibitive tariffs on the products of their manufacturers.

"Our present tariffs are sufficiently high to protect home industries. Further advance will serve only to advance the present cost of living.

"The board of governors of the Clothing Manufacturers Research Board has addressed the President urging him to preserve the future of foreign trade by vetoing the pending bill. Various economists—trained analysts, whose findings are usually accurate—have addressed him on the same subject.

"Similar expressions from the leaders of all industries would serve to ratify the President in his desire to act for the common good. I am appealing to you in the hope that you will accord an appeal to the heads of all large businesses.

"In my opinion, such a step on your part would immediately result in action from the business men and bodies who are most vitally interested in the welfare of the United States."

That's only one sample of many letters pouring in.

What will President Hoover do?

(Copyright, 1930, by B. C. Forbes.)

Department Store Sales Up 6 Per Cent

Washington, May 29—Department stores sales for April were 6 per cent larger than in the corresponding month of last year, according to reports to the federal reserve system from 659 stores in 267 cities.

The board explained the increase reflected in part the fact that the date of Easter, which was very early last year was very late this year.

$540,000 Order Is Made for Pipe Line

Youngstown, O May 29—Republic Steel Corp has received an order for 100 miles of 10-inch steel pipe, valued at $540,000.

Foreign Exchanges

	Demand	Cable
Sterling	4.85 25-32	4.85 31-32
Francs	3.91 31-32	3.92 5-32
Lira	5.23½	5.24
Belga	13.90½	13.96
Marks	23.84½	23.86½
Swiss	19.33	19.35½
Spanish pesetas	12.20	12.21
Swedish krone	26.82	26.85½

New York Bonds

	High	Low	Last
Lib 3½s 1932-47	100.12	100.10	100.12
Lib 1st cv 4¼s 32-47	101.16	101.14	101.16
Lib 1st cv 4s 32-38	102.10	102.8	102.10
Treas 4½s 47-52	112.22	112.14	112.20
DOMESTIC CORPORATION ISSUES			
Adams Pow&Pap 1st 5s 53	85½	85½	85½
Alleg Corp 5s 44	106	105⅞	106
Allis Chalmers 5s 37	102	101½	101½
Am Ag Chem cv 7½s 41	163	160½	163
Am For Pwr 5s 2030	88½	88	88½
Am Hi Chem 5½s 49	106¾	106¾	106¾
Am Int 4½s 49	99⅞	99⅝	99⅝
Am Smelt 5s 47	101⅛	101⅛	101⅛
Am Sug Ref 6s 37	103½	103	103½
Am T&T conv 4½s 39	179	177	178
Am T&T cpl tr 5s 46	105	105	105
Am T&T 5-yr 4½	107½	107½	107½
Am T&T gen 5s 65	104½	104½	104½
Am T&T col tr 5s 36	104½	104½	104½
Am T&T col tr 5s 46	104½	104½	104½
Armour Del 5½s 43	97	96¾	96¾
Ath T&SF gen 4s 95	94¾	94¾	94¾
Ath T&SF adj 4s 95	94⅛	94⅛	94⅛
At T&SF cv 4½s 48	133⅝	133½	133½
At T&SF gen cv 4s 55	101½	101½	101½
B & O 1st 4s 48	93½	93½	93½
B & O 5½s 2000	103	103	103
B & O 4½s 33	100⅛	100⅛	100⅛
B & O cv 6s 35	104	104	104
B & O ref 5s D 2000	103½	103½	103½
B & O 1st 5s 48	103	103	103
B & O ref 6s C 95	109⅝	109⅝	109⅝
B & O ref 5s conv 96	98	98	98
B & O Tr-Cln dis&6s	88½	88½	88½
Bell T of Pa 5½s 48	111⅝	111⅝	111⅝
Boston & Me 5s 67	100⅛	100⅛	100⅛
Brkln Man R T 4s 50	82	82	82
Brkln Un Elev 5s 50	83	82	82
Buff & E Pow 5s 57	93	93	93
Cal G & E ref 5s 37	102½	102½	102½
Cal Pack 5s 46	102½	102½	102½
Can Nat Rys 4½s 54	85½	85½	85½
Can Nor Pwr 5s 53	100⅛	100⅛	100⅛
Can North deb 7s 40	110⅛	110⅛	110⅛
Can Pac 4s 60	94⅛	94⅛	94⅛
Can Pac 5s 44	102½	102½	102½
Can Pac 4s perp	94⅛	94⅛	94⅛
C of Ga 5s ref 5½s 56	104½	104½	104½
C of Ga 5s gen 1951	104½	104½	104½
Chesapeake Corp 5s 47	100	100	100
Chi & Alt 3½s 49	85	85	85
Chi & G R 5s 49	93½	93½	93½
Chi & N W 4s 49	93½	93½	93½
Chi Gr West 4s 59	72	71½	72
Chi Ind & Lou 6s 47	103	103	103
Chi Mil&P 1st ad 5s 2000 A	61	59⅝	60
Chi Mil&P 1st 5s 2000 B	61	59⅝	60
Chi & N W gen 6s 87	90	90	90
Chi & N W con 4½ 49	93½	93½	93½
Chi R I & Pac 4s 88	91½	91½	91½
Chi R I & Pac 5s 34	97½	97½	97½
Chi R I & Pac 4½s 52	95½	95½	95½
Chi R I & Pac 5s 60	85	84½	84½
Chi Rw 5s B 63	104	104	104
Chi Rw 5s A 63	104½	104½	104½
C & Suppr deb 5s 43	98	98	98
Clev Un Ter 5s 72	94½	94½	94½
Colo Fuel 4½s 51	100	100	100
Col & So ref 4½s 35	100	100	100
Col & So gen 4s 47 May 1911	100	100	100
Com Inv Tr 5½s 49	94	93	93
Con Gas 6s 36	104⅝	104⅝	104⅝
Cons Coal Md ref 5s 50	98½	98½	98½
Cons Pwr 5s 43	107	106⅞	106⅞
Container Cp deb 5s 42	82	80½	80½
Crown Cork 5s 24	100	100	100
Crown W Pap 6s 51	102	102	102
Cuba Cas & T 5½ stmpd	111	111	111
Dayton Pow & Lt 4s 46	95½	95½	95½
Denv & Rio G 4s 36	55½	55½	55½
Denv & Rio G ref 5s 78	91½	91½	91½
Det Edison ref 5s 40	103½	103½	103½
Dodge Bros cv 6s 40	95	94½	94½
Dom Rep Sug 8s 42	97	97	97
E Cuba Sug 7½s 37	70	70	70
Erie 1st ref 4s 95	76	76	76
Erie 1st con g 4s prior	87	87	87
Fed Lt & Trac 5s 42	100	100	100
Fed Min&Sm 5s&2pref	94	94	94
Fisk Rub 8s 41	77	77	77
Fla East C 4½s 59	94	94	94
Gen Mot Ac 6s 37	103	102½	102½
Gen Theat Equip 6s 40	102	102	102
Gen Pet 4s 46	102	102	102
Gimbel 1st 4½s 37	97	97	97
Gen Thea Equip 6s 40	102	102	102
Gobel 7½s 42	135	135	135
Gotham S H 6s 36	95½	95½	94½
Grand Rap Gas 6s 36	105	105	105
Gt Nor Ry gen 7s 36	111½	111½	111½
Gt Nor Ry gen&ref 6s	103½	103½	103½
Hudson Co 5½s 49	105	105	105
Hud & M 1st 5s 57	94	94	94
Hud & M adj inc 5s 57	93	93	93
Hudson Coal 5s 62	101½	101½	101½
Humb Oil & Ref 5½ 37	102	102	102
Illinois Cent 4s 52	89	89	89
Ill Bell Tel 5s 56	109	109	109
Ill Cent ref 4s 55	89	89	89
Ill Cent 1st gold 4s 51	89	89	89
Ill Cent 1st&ref 4½s 63	94½	94½	94½
Int Agric 5s 42	83	83	83
Int Cement 5s 48	99	99	99
Int Hydro El 6s 44	52	52	52
Int Match 5s 47	101	101	101
Int Mtn 5½ 1st ser 41	101	101	101
Int T&T 5s	101	101	101
Int T&T 5½s 39 cv	122	122	122
KC Ft S & M ref 6s 36	103	103	103
KS P&S 1st 5s A 52	100	100	100
Kansas & K 6s A 52	106½	106½	106½
Kansas City Pow & Lt 5s	97	97	97
Lake Sh&M So 4s 31	100	100	100
Leh C (Pa) coal 5½s 2003	99	99	99
Lowes 6s 41 xw	99	99	99
Ma Gas 5s 41	100	100	100
Lehig C&E 5s A 52	107½	107½	107½
Lou & Nash 5s 40	98	98	98
Lou & Nash 4½s C 2003	98	98	98
Manati Sug 7s 42 ctf	38	38	38
Market St Ry 7s A 60	93½	93½	93½
Mid Steel 1st 5s 36	101	101	101
Mil El Ry 1st cnv 5s 61	100⅛	100⅛	100⅛
Minn St Ry 5s 45	100	100	100
MStP&SSM 1st cn 4s int	88½	88½	88½
MStP&SSM cn 4s int	92½	92½	92½
Mo K & T 1st 5s B 62	102½	102½	102½
Mo K & T 1st 6s A 62	106	106	106
Mo Pac 5s 1965	100	100	100
Mo Pac RR ref 5s A 65	100⅛	100⅛	100⅛
Mo P RR 5s F 77	100⅛	100⅛	100⅛
Mo P RR 5s G 78	100⅛	100⅛	100⅛
Mo P RR 5½s A 49	100⅛	100⅛	100⅛
Mont Pow 5s D 62	101	101	101
Mor & Essex 4½s	98⅜	98⅜	98⅜
Murray Body 6½ s 34	52½	52½	52½
Nassau El con gd 5s 51	92½	92½	92½
Nat Dairy 5s 52	94	93⅞	93⅞
Nat Radiator 6½s 47	23½	22½	23½
Nat Rol M 1st 6s 61 ass	61	61	61
Nat Tea&Mex 5s&6s	96½	96½	96½
NO T&M 1st 6s 56	100	100	100
NY Cent ref 4½s 2013	99	99	99
NY Cent ref 5s 2013	100	100	100
NY Cent deb 4s 34	98½	98½	98½
NYC & StL 1st 5s 37	104½	104½	104½
NYC & StL ref 5½s A 74	107½	107½	107½
NYC & StL 1st 4½s 78	104½	104½	104½
NY Ed 5s R 41	104½	104½	104½
NY NH & H 4s 47	79	79	79
NY NH & H 4s 67	79½	79½	79½
NY NH & H cv 6½s 48	129	129	129
NY NH & H cv 6s 40	102½	102½	102½
NY O & W ref 4s 92	55⅝	55	55
NY O & W 1st 5s 46	93	93	93
N Y Steam 1st 4½ 67	107½	107½	107½
N Y Tel deb 4½s 39	110½	110½	110½
N Y Tel 5s 46	110½	110½	110½
N Y W&B 1st 4½s A	103	103	103
Niag Fls Pow 5s 54	103½	103½	103½
Niag Lock&O Pw 5s 55	103	103	103
Nor Am Cem 6s 41	102	102	102
Nor Pac gen 4s 2047	90	90	90
Nor Pac 4s 2047	90	90	90
N Sts Pr 1st 5s A 41	102½	101½	101½
Ohio Connect 5s 53	100½	100½	100½
Old Ben Coal 1st 6s 41	74	74	74
Ore-Wash RR&N 4s 61	91½	91½	91½
Pac G & E 5s 42	102½	102	102½
Pac Pr & Lt 5s 37	101	101	101
Pan Am P&T 5s 44	105½	105	105
Param P Lasky 6s 47	85	85	85
Penn Dixie Cem 6s 41	83½	83½	83½
Penn RR 4½s 63	100	100	100
Penn RR cons 4½s 48	100⅛	100⅛	100⅛
Penn RR 5s 64	100⅛	100⅛	100⅛
Penn R R 4½s 56	100⅛	100⅛	100⅛
Penn RR 4½s 70	100⅛	100⅛	100⅛
Phila Co 5½s 44	97½	97½	97½
Phila Elec 5s 72	109	108⅞	108⅞
Phillips Pet 5½s 39	108	108	108
PCC&StL 4½s A 77	104½	104½	104½
PCC&StL 5s B 75	100⅛	100⅛	100⅛
Pocah Con 4s 41	86	86	86
Port Ry 6s	98½	98½	98½
Pub Ser El&G 5½s&48	107½	107½	107½
Pond Ter & C 5s 53	85½	85	85½
Pub Ser Corp 6s 39	98½	98½	98½
Pub Ser N J 5½s 46	98½	98½	98½
Pure Oil 5½s 37	97½	97½	97½
Pure Oil 5s 48	100	100	100
Pyr-Penn Pet 6½s A 40	89½	89½	89½
Rem Typ&Typ 6½s 42	99½	99½	99½
Rich Oil Cal 6s 41	94	93½	93½
Rich Oil Cal 5½s 43	94	94	94
Rut Cad&Sar 5½s 41	100	100	100
St Jos Lead 6s 37	103½	103½	103½
St L&SF 4s A 50	89	89	89
St L&SF 5s A 50	100	100	100
St L&SF 6s A 60	103	103	103
St L&SF 6s B 60	103	103	103
St L&SF 5s B 60	100	100	100
St L&SF 6s C 60	103	103	103
St L&SF 5s C 60	100	100	100
St L&SF 6s 78	103	103	103
St L&SF 5s 78	100	100	100
St L&SF 6s 80	103	103	103
St L&SF 5s 80	100	100	100
St L&SF 6s 82	103	103	103
St L&SF 5s 82	100	100	100
St L&SF 6s 87	103	103	103
St L&SF 5s 87	100	100	100
St L&SF 6s 90	103	103	103
St L&SF 5s 90	100	100	100
St Pac ref 4½s 40 ww	98	98	98
St Pac RR 5s 55 rs	92	92	92
St Pac 5s 68	109	109	109
So Ry gen 4s A 56	90½	90½	90½
So Ry 5s 56	104½	104½	104½
So Ry 4½s 56	124	124	124
Stand Oil Ind 5s 50	104½	104½	104½
Stand Oil NY 4½s 51	97⅝	97⅝	97⅝
Spok Int RR 5s	102	102	102
Stevens Hot 6s A 45	92	92	92
Stud Mot of Ont 6½ 42	92	91	91
Tenn C & Chem 6s 47	106⅛	106⅛	106⅛
Tenn C I 5s 1st 63	106⅛	106⅛	106⅛
Third Av Ry 1st 5s	105	105	105
Third Av Ry 1st ref 4s 60	92	91½	91½
Third Av Ry adj 5s 60	59	59	59
Trans Oil 6½s 38 xw	97	97	97
Tuscar Corp 5s 44	105½	105½	105½
Union Oil Cal 6s A 42	107½	107½	107½
Union Pac 4s 47	101	101	101
United Drugs 5s 53	98	98	98
U S Rubber 1st 5s 47	111½	111½	111½
U S Rubber 5½s 40	100	100	100
U S Steel 5s 63	104⅝	104⅝	104⅝
Utah P & L 5s 44	94½	94½	94½
Vanad Corp 1st&ref 5s 42	94⅝	94⅝	94⅝
Va Ry 5s 34	104	104	104
Wabash 1st 5s A 76	105½	105½	105½
Wabash 2d 5s A 76	104½	104½	104½
Wabash 4½s 78	93½	93½	93½
Wabash 5s B 76	104½	104½	104½
Walworth 6s A 45	92	91½	92
Warner Sug 7s 39	104½	104½	104½
West Pn 1st 4s gtd/reg	87	86⅞	86⅞
West Pn 5s 1st gtd	104	104	104
Westn Md 1st 4s S 52	83½	83½	83½
Westn Pac 5s A 67	101	101	101
West Pac 1st 4 1/8 51	98⅝	98	98⅝
West Penn 5s 46	106	106	106
West Union 5s 60	103½	103½	103½
Wheel Steel 4½s 48	100	100	100
Wheel Str 4½s 53	90	90	90
Wilson&Co 1st 5s 41	97½	97½	97½
Wilson & Co 1st ref 6s 45	87½	87	87½
Youngstn Sh&T 5s 78	102	102	102
FOREIGN SECURITIES			
Akershus 5s 63	92½	92½	92½
Argentine Nat 4½s 71	93⅝	93⅝	93⅝
Argentine 6s A 57	99	98⅞	99
Argentine 6s B 58	98⅝	98⅝	98⅝
Argentine 6s June 59	98⅝	98⅝	98⅝
Argentine 6s 60	98⅝	98⅝	98⅝
Argentine 6s Sept 60	98⅝	98⅝	98⅝
Argentine 6s Oct 60	98⅝	98⅝	98⅝
Argentine 6s Feb 61	98⅛	98⅛	98⅛
Argentine 6s 61	98⅛	98⅛	98⅛
Australia 4½s 56	83½	81	81
Australia 5s 57	85	84½	84½
Australia 5s 57	88⅝	88⅝	88⅝
Bavaria 7s 45	104½	104½	104½
Batavia Pet 4½s 42	93½	93¾	93¾
Belgium 6s 49	103½	103	103½
Belgium 6s 52	108	108	108⅛
Belgium 7s 49	113½	113	113
Belgium 7s 58	108⅛	108⅛	108⅛
Belgium 7s 55	114⅛	114⅛	114⅛
Belgium 8s 41	110	110	110
Berlin 6½s 50	98	98	98
Berlin 6½s 50	98	98	98
Berlin City El 6½s 59	98½	98½	98½
Bolivia 8s 47	85⅝	85½	85⅝
Bordeaux 6s 34	103½	103½	103½
Brazil 6½s 26-57	84½	84½	84½
Brazil 6½s 57	84½	84½	84½
Brazil 8s 41	100½	100½	100½
Brazil Rep 6s 61	89½	89½	89½
Bremen State 7s 35	102½	102½	102½
Brandenb Ref 7s 47	101	101	101
Buenos Air 6s 61 Pros	87	87	87
Buenos Air 6s 57	84	84	84
Canada 5s 31	100½	100½	100½
Canada 5s 52	100½	100½	100½
Chile 6s 60	89½	89½	89½
Chile Mtge Bk 6s 61	88½	88½	88½
Chile Mtg Bnk 6s 57	88½	88½	88½
Chile Nit 5½s 1895	84½	84½	84½
Colombia 6s 61 Jan	74	74	74
Colombia 6s 61 July	74	74	74
Col Ag Bnk 6s 47	74½	74	74
Copenhagen 5½s 52	77	77	77
Col Mtg Bnk 7s 46	77	77	77
Cuba 5s 44	100⅛	100⅛	100⅛
Cuba 5½s 53	100⅛	100⅛	100⅛
Czechoslovakia 8s 52	110⅛	110⅛	110⅛
Czechoslovakia 8s 52	110⅛	110⅛	110⅛
Denmark 5½s 42	99½	99½	99½
Denmark 6s 42	103⅛	103⅛	103⅛
Denmark 6s 42	103	103	103
Dresden 6s 45	98	98	98
Dug Indstrs 6s 47	102	102	102
Dug Indstrs 6s 52	102	102	102
Dut Ant 6s 47	93	93	93
Dut Ant 6s 58	98	98	98
Finland 6s 45	97½	97½	97½
Finland 6s 56	97½	97½	97½
French Govt 5s 52	98	98	98
French Govt 8s 45	106	106	106
French Govt 8s 49	117½	117½	117½
French Nat 5s 1-7-58	103½	103½	103½
French Nat 5s 7-1-58	103½	103½	103½
Ger C Ag Bank 6s 50	84	83½	83½
Ger C Ag Bank 6s 58	83½	82½	83½
Ger Cent Bk 6s 51	89½	89½	89½
Ger Gen El 6s 48	94½	94½	94½
Ger Gen El 7s 45	102½	102½	102½
Ger Gen El 6½s 40 xw	100	100	100
German Rep 5½ 49	100⅛	100⅛	100⅛
Gt Hope 3dst Wks 7s 45	100½	100½	100½
Greece 6s 32	97½	97½	97½
Gt Con El Pw Jap 7s 45	108	108	108
Hamburg 6s 46	98	98	98
Hanover 6s 39	98	98	98
Hanover 6½s 49	98	98	98
Hanover 7s 39	99½	99½	99½
Hung Cent Mtge 7s 52	95	95	95
Hungary 7½s 44	100	100	100
Hungary 7½s 46	100	100	100
Ind Coal Pwr 7s B 47	97	97	97
Ind P U Coal 7s 52	96	96	96
Italy 7s 51	99⅝	99⅝	99⅝
Japanese 4½s 31	97½	97½	97½
Japanese 5½s 65	91	90½	91
Jugo Slav 7½s 57	102½	102½	102½
Krueger & T 5s 50 xw	97½	97½	97½
Lombard El 7s 52	97	97	97
Lower Austria 7½s 50	99½	99½	99½
Lyons 6s 34	103½	103½	103½
Marseilles 6s 34	103½	103½	103½
Milan 6½s 52	91½	91½	91½
New So Wales 5s 57	93½	93½	93½
No Ger Lloyd 6s 47	92	92	92
Norway 4½s 65	92	92	92
Norway 5s 43	102½	102½	102½
Norway 6s 42	107½	107½	107½
Norway 6s A 43	107½	107½	107½
Norway Mun 6s 54	97½	97½	97½
Oslo 4½s 53	90½	90½	90½
Panama 5s 63	95½	95¾	95¾
Paris-Lyon-Med 6s 58	101½	101½	101½
Paris-Lyon-Med 7s 58	101½	101½	101½
Paris Orl 5½ 3-54	102	102	102
Peru 6s 60	76⅞	76⅞	76⅞
Peru 6s 61	76⅞	76⅞	76⅞
Poland 7s 47	97½	97½	97½
Poland 8s 50	97½	97½	97½
Porto Alegre 8s 61	90½	90½	90½
Prague Pow 8s 53	98½	98½	98½
Rhine Main 6s 53	98	98	98
Rhine Westf El 7s 46	101½	101½	101½
Rhine Westf El 7s 50	101½	101½	101½
Rio de Janeiro 8s 46	91½	91½	91½
Rio Gr do Sul 8s 46	91½	91½	91½
Rom Ind 7½s 46	97½	97½	97½
Rom Ind 7½s 47	97½	97½	97½
Rom Ind 7½s 52	97½	97½	97½
Rom Ind 7½s 53	97½	97½	97½
Rom Ind 7½s 58	97½	97½	97½
Rom Ind 7½s 59	97½	97½	97½
Rom Ind 7½s 60	97½	97½	97½
Rom Ind 7½s 61	97½	97½	97½
Rom Ind 7½s 62	97½	97½	97½
Rom Ind 7½s 63	97½	97½	97½
Rom Ind 7½s 64	97½	97½	97½
Rom Ind 7½s 65	97½	97½	97½
Rom Ind 7½s 66	97½	97½	97½
Rom Ind 7½s 67	97½	97½	97½
Rom Ind 7½s 68	97½	97½	97½
Rom Ind 7½s 69	97½	97½	97½
Rom Ind 7½s 70	97½	97½	97½
Rom Ind 7½s 71	97½	97½	97½
Rom Ind 7½s 72	97½	97½	97½
Rom Ind 7½s 73	97½	97½	97½
Rom Ind 7½s 74	97½	97½	97½
Rom Ind 7½s 75	97½	97½	97½
Rom Ind 7½s 76	97½	97½	97½
Rom Ind 7½s 77	97½	97½	97½
Rom Ind 7½s 78	97½	97½	97½
Rom Ind 7½s 79	97½	97½	97½
Rom Ind 7½s 80	97½	97½	97½
Rom Ind 7½s 81	97½	97½	97½
Rom Ind 7½s 82	97½	97½	97½
Rom Ind 7½s 83	97½	97½	97½
Rom Ind 7½s 84	97½	97½	97½
Rom Ind 7½s 85	97½	97½	97½
Rom Ind 7½s 86	97½	97½	97½
Rom Ind 7½s 87	97½	97½	97½
Rom Ind 7½s 88	97½	97½	97½
Rom Ind 7½s 89	97½	97½	97½
Rom Ind 7½s 90	97½	97½	97½
Rom Ind 7½s 91	97½	97½	97½
Rom Ind 7½s 92	97½	97½	97½
Rom Ind 7½s 93	97½	97½	97½
Rom Ind 7½s 94	97½	97½	97½
Rom Ind 7½s 95	97½	97½	97½
Rom Ind 7½s 96	97½	97½	97½
Rom Ind 7½s 97	97½	97½	97½
Rom Ind 7½s 98	97½	97½	97½
Rom Ind 7½s 99	97½	97½	97½
Rom Ind 7½s 100	97½	97½	97½

New Low Record Set in Price of Silver as Chinese Sell

London, May 29 (AP)—Silver touched a new low record of 17 1-16 pence an ounce in the open market today due to selling by Chinese interests. Silver has been on the down grade for some time and since the adoption of the gold standard in India selling from that quarter has accelerated the decline. Occasional offerings also have been made by America, but the chief source of weakness has come from the direction of China.

FOR THOSE WHO DANCE

7:30 WLEX—Ray Boyle's Elks Hotel Orchestra.
8:00 WEEI—Fleischmann Hour, Rudy Vallee.
9:00 WBZA—Knox-Dunlap orchestra.
9:30 WNAC—Milford Knights of the Garter.
10:00 WNAC—Kodak Hour.
11:30 WNAC—Cocoanut Grove orchestra.
12:00 WNAC—Anson Weeks and his Hotel Roosevelt orchestra.

N. E. HISTORY SERIES GOES ON N. B. C. CHAIN

Renowned Speakers for Tercentenary Broadcasts

ARRANGEMENTS have been completed for the presentation of dramatic bits of New England history on the N. B. C. Network, starting next Tuesday night. The broadcasts will be given at 7:15 p. m. and will be under the direction of Dean Gleason L. Archer of Suffolk law school. The first speaker will be Governor Frank G. Allen. Mayor James M. Curley will be heard on June 17. Other prominent speakers will follow. Dean Archer has been conducting a historical series for school children over the same network Friday mornings at 11:15. The new series will provide grownups of the country with a New England historical background prior to their visit to Massachusetts for the Tercentenary proceedings during the summer and fall.

"AMERICAN ON THE AIR"
THURSDAY, MAY 29
WHDH—385 M.; 830 K. C.
City Edition of the Air

8:45 a. m.—First Page News and High Spots.

11:00 a. m.—Ann Arden. Fashion Editor, Boston Evening American.

11:10 a. m.—Mystery Radio Message.
Peach Edition of the Air

12:00 Noon—Late News and Stock Reports.
Sports Final Edition of the Air

6:45 p. m.—Latest Sports News; Breezy News Review.

6:55 p. m.—Mystery Radio Message.

WNAC—244 M.; 1230 K. C.

8:05 p. m.—Mystery Radio Message.

Thursday, May 29

12:00 Noon

WHDH—News flashes direct from the Editorial Rooms of the Boston Evening American.

GRADUATION AT B. C. JUNE 11

The 53d annual commencement at Boston College will officially open with a retreat to be preached by Rev. Charles O'Brien on June 5, 6 and 7, in the library auditorium at University Heights.

Thereafter for a week the prospective graduates will indulge in a round of pleasure and ceremony which will culminate on June 11 with conferring of degrees by the president, Rev. James H. Dolan, S. J. Charles A. Birmingham, president of the alumni association, is to deliver the address to the graduates.

Sunday, June 8, will be marked by baccalaureate services at the Church of the Immaculate Conception, Harrison ave., South End, Rev. Edward J. Campbell, '05, editor of the Pilot, will preach the sermon.

The senior outing is scheduled for June 9, while Class Day is to be held on June 10 with a reception and dance as a special feature.

Student speakers at commencement will be James J. Mahoney and Edward A. Hogan.

DEATHS

Birth—Marriage—Death Notices in this column $1.00 for first four lines or less, 25c each additional line. Notices may be mailed to the Classified Dept., or telephoned to Liberty 4000.

ALEXANDER—At Marblehead, May 27, Maude Mary Alexander, daughter of the late William Jamieson Chandler, wife of Percy Alexander. Services at "Wee Leslie," Marblehead, on Thursday, at 2 p. m.

ALM—In Malden, May 26, Carl F. Alm, age 72 years. Services from the Mystic Side Congregational Church, Main St., Everett, on Thursday at 3 p. m. Relatives and friends invited.

BABCOCK—At North Weymouth, on May 28, Paula A. Babcock, widow of Frank M. Babcock. Funeral services at her late home, 86 Standish St., North Weymouth, on Saturday, May 31, at 2 p. m.

BRENNAN—At Newton Center, May 27, Nellie G. (Perkins) Brennan, age 70 years, wife of William F. Brennan. Funeral services at her late residence, 27 Walsh Hill Rd., on Thursday, May 29, at 3 p. m.

CONKLIN—In Canton, May 27, Rev. Charles Conklin, D.D., age 79 years. Funeral services at the Chapel, main entrance, Forest Hills Cemetery, May 29, at 2 p. m.

CONNOLLY—In Winchester, May 28, Mary Agnes, beloved wife of Thomas Connolly. Funeral from her late home, 28 Clark St., Friday, May 30, at 9 a. m. Solemn high mass of requiem at St. Mary's Church at 10 o'clock. Relatives and friends invited.

CUTLER—May 27, Henry Morse Cutler of Holliston, Mass. Service at his home, Wennakeening, Holliston, Thursday, at 4 P. M.

DALY—In Dorchester, May 27, Mary K. (nee Bolton), beloved wife of James L. Daly. Funeral from her late home, 2863 Dorchester Ave., Saturday, May 31, at 8 A. M. Requiem high mass at St. William's Church at 9. Relatives and friends invited.

DENNETT—At Auburndale, May 27, Abbie Isabel Dennett, wife of Nathan W. Dennett of 155 Aspen Ave. Funeral services at the Congregational Church, Woodland Rd., Auburndale, Thursday, May 29, at 2:30 P. M.

ENGLAND—At Stoughton, May 27, Edward England, formerly of North Cambridge. Funeral services at the residence, 2 Plain St., Stoughton, Thursday, May 29, at 2 p. m. Relatives and friends invited to attend.

FOLEY—In Dedham, May 27, Thomas B., husband of Helen J. Foley (nee Walsh). Funeral from the residence, 651 East St., Friday, May 30, at 8:15 a. m. Solemn high mass of requiem at St. Mary's Church at 9. Relatives and friends invited.

HASTINGS—At West Newton, May 28, Clarissa A. Hastings, wife of George B. Hastings. Services at her home, 262 Otis St., West Newton, Friday, May 30, at 3 p. m.

HUGHES—In South Weymouth, May 27, Lillian May Hughes, wife of Harry D. Hughes, aged 51 years. Funeral services at her late residence, 63 Lakewood Rd., South Weymouth, Thursday, at 2 o'clock. Relatives and friends invited.

JONES—In Waltham, May 27, Willard F., husband of Catherine J. Jones. Funeral will be from the home, 73B Bacon St., Friday, May 30, at 8 o'clock. Solemn high mass of requiem at St. Mary's Church, at 9 o'clock. Relatives and friends invited to attend.

LELAND—At Chelsea Memorial Hospital, May 27, William Sherman Leland, of 53 Walnut Avenue, Roxbury, in his seventy-ninth year. Funeral services at the First Church, Eliot Square, Roxbury, on Thursday, May 29, at 2 P. M.

MacINTYRE—At Brighton, on May 28, Ewen MacIntyre, in his 79th year. Funeral services at St. Margaret's Church, Washington St., Brighton, Thursday, May 29, at 2 p. m. Relatives and friends invited.

McCARTHY—In Roxbury, May 28th, Catherine A., widow of Timothy F. McCarthy (nee Carey). Services at her late home, 9 New Heath St., Thursday, May 29, at 2 p. m.; high mass of requiem at All Saints' Church at 9 o'clock Friday. Relatives and friends invited.

McMAHON—In Cambridge, May 27, James McMahon. Funeral from St. Paul's Church, Cambridge, Friday, May 30, at 9 a. m. Solemn high mass of requiem at the Church. Relatives and friends invited.

MEEGAN—In Dorchester, May 27, Joseph Meegan, in his 79th year, husband of the late Mary E. Meegan. Funeral services at his late home, 263 Boston st., Friday, May 30, at 8:15 a. m. Requiem high mass at St. Margaret's Church at 9 a. m. Relatives and friends invited.

MITCHELL—At Dorchester, May 27, Harold B. Mitchell, Ph.D., 25 years. Services at his home, 9 Gilson street, Thursday, May 29, at 2:30 P. M. Relatives and friends invited.

MORRISSEY—In Somerville, May 26th, formerly of Roxbury, Mary J. Morrissey. Funeral on Friday morning from the residence of her niece, Mrs. William J. Scully, 30 Thurston st., at 8:15 a. m. Solemn high mass of requiem at St. Ann's Church at 9 o'clock. Relatives and friends kindly invited.

NASH—In Somerville, May 27, Esther (nee Sullivan), beloved wife of Thomas M. Nash. Funeral from her late home, 34 Acadia Park, Friday, at 8:30 a. m. Requiem high mass at St. Catherine's Church at 9:30 a. m. Relatives and friends invited.

NOLAN—In Roslindale, May 28, Emily D., wife of John J. Nolan. Services from her late residence, 880 South St., Thursday, at 2 p. m. Relatives and friends invited.

O'ROURKE—In Roxbury, May 27, June K. (nee Kenney), beloved wife of the late Michael O'Rourke. Funeral from her late residence, 36 Regent St., Friday, May 30, at 8:30 a. m. Solemn requiem high mass at St. Joseph's Church at 9:15 o'clock. Relatives and friends most kindly invited.

POLSON—In Neponset, May 28, Agnes C., widow of John Polson, in her 81st year. Funeral services at her late residence, 18 Minot Pl., Thursday, May 29, at 2:30 p. m. Relatives invited.

SERVITELLI—In Beachmont, May 27, Rosa, nee Sterbi (Stanfle), beloved wife of Antonio Servitelli. Funeral from her late residence, 928 Winthrop Ave., Saturday, May 31, at 8:15 a. m. Requiem high mass at Our Lady of Lourdes Church at 9 a. m. Relatives and friends invited.

SPEAR—In North Reading, May 26, Minnie H., wife of James H. Spear. Funeral services at her late residence, Park and Washington Sts., Thursday, May 29 at 2:30 p. m.

WALSH—In Jamaica Plain, May 27, 1st Sergt. Patrick C. Walsh, retired, late of Fort Banks, beloved husband of Catherine J. Walsh. Funeral from residence, 115 Boylston St., Friday, May 30, at 8:15 a. m. High mass of requiem in St. Thomas' Church at 9. Relatives and friends invited.

MONUMENTS

THEO. J. CRAIG, Monuments 20% Saving. 178 Water St., Quincy, Mass.

PERSONALS

FOR ADOPTION—Healthy baby girl, 11 months old. Full surrender. Parkway 9211-J.

LOST AND FOUND

FOUND BY POLICE
German police dog; lady's bracelet; suit cases; tricycle; watch; brown leather bag; Call Miss James, Liberty 4000.

$500 REWARD
For lost pearl necklace on Marlborough St., Exeter St. or Beacon St. Please return to C. W. Foss, 120 Tremont St., Boston.

LOST AT DEL MONTE'S, MAGNOLIA Friday, May 23, enamel cigarette case with hunting scene. $25 reward. Cal Hamilton 120.

FOUND—Brown and white Collie dog, female, with harness. Som. 0078-J.

LOST—Fishing creel, May 23, North Shore Drive, probably between Pigeon Cove and Gloucester; reward. L. A. Osborn, 17 Kenwick St., Boston, or Kenmore 3124.

LOST—Saturday, vicinity Weeks Bridge, Cambridge, small black and white wire-haired terrier. Newton, 22 Bay St., Cambridge.

LOST—Black handbag, vicinity Charlestown, containing keys and money. Reward. Charlestown 0764-M.

LOST—Shepherd Collie, near Beacon Street Reservoir. Please call Reg. 5061-W.

SPECIAL NOTICES

THE COMMONWEALTH OF MASSACHUSETTS METROPOLITAN DISTRICT COMMISSION

Band Concerts

Sealed bids will be received at the office of the Metropolitan District Commission, 1 Ashburton Place, Boston, on or before 12 o'clock noon, Thursday, June 5, 1930, for furnishing band concerts for the Commission during the ensuing season.

Bids must be made on forms, copies of which, with the schedule of concerts, may be obtained at the office of the Commission, and must be enclosed in a sealed envelope, marked "Music Bid."

The Commission reserves the right to reject any or all bids.

CUSTOM SHIRTS—To your measure. Prices very reasonable. Somerset 6652.

WHERE TO DINE

PAUL'S CAFETERIA formerly the **ROYAL LUNCH**
Special Holiday Roast Chicken Dinner 85c
Cheese, corn, potatoes, cranberry sauce, rolls; home-made strawberry shortcake 10c.
490 Main St., Wakefield, Mass. Crys. 0671

BEAUTY AIDS

PERMANENT WAVES $5
SHAMPOO 75c
4 Latest Type Machines
Hair Coloring $2.50 Up

MRS. BASCH BEAUTY SHOP
$5 SAFE, Permanent Beautiful and Lasting
8 Winter St., Room 1005
Tel. Hancock 2418

$9 PERMANENT WAVE MARCEL FINISH, NO KINKS **$9**
JOHN P. HUGHES
230 Tremont St., Rm. 306. Tel. Dev. 1145
OPPOSITE MAJESTIC THEATRE

$5 BEST PERMANENT Satisfaction Guaranteed **$5**
8 Winter St., Rm. 806. DEV. 7803
With or Without Appointment

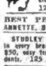

HAIR on ladies' faces permanently removed. No Pain or Scars.
325 Tremont St., Rm. 310. Hancock 7268

BEST PERMANENT IN BOSTON $5

DERMATOLOGY

FACE and FEATURE EXPERT

E. P. REID, M. D. 209 Boylston St., Boston, Rm. 519
Established Over 30 Years. Hancock 1380

MEDICAL

FREE, X-RAY

DANCING

"MY REPUTATION is your PROTECTION"
PROF. RITTER
172 Tremont St. Devonshire 7330
BALLROOM Guaranteed in 4 LESSONS
TAP DANCING

FOR ADULT BEGINNERS!
MODEL SCHOOL — MODERN DANCING
377 HUNTINGTON AVENUE. BACK BAY 6153

16 Private Lessons **FLORENCE KELLY $5**
240 HUNTINGTON AVE. BACK BAY 7507

LOOMIS 95 MASS. AVE. KENMORE 6132

LERNER-LESLIE

Wm. H. O'Brien 286 HUNT. AVE. COM. 7101
BALLROOM AND TAP DANCING

PROFESSIONAL SERVICES

Featural Defects Corrected Blemishes Removed
Dr. A. S. Gibson 154 Boylston St.

MUSICAL INSTRUMENTS

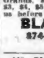

BLAKE'S Tel. Hancock 6665
574-6 Washington Street, at Boston

MONEY TO LOAN

NEED MONEY!
For hospital, doctors or debts. Loans made on household furniture or guaranteed notes. Prompt, courteous, confidential service.
NEW ENGLAND EQUITY CORP.
453 Washington St. Rm. 40
Liberty 1124 4th Floor License 61

Your Auto Payments TOO LARGE?
Let us reduce them. More cash advanced. Plenty of parking space.
ATLAS FINANCE CORP.
620 Commonwealth Ave.

AUTO LOANS
YOUR NOTES REDUCED; 1-HR. SERVICE, NO RED TAPE; 12 MONTHS TO PAY; LOWEST RATES.
OUR PLAN COVERS NEW ENGLAND
EDWARD F. LEONARD
15 BERKELEY ST., BOSTON
HANCOCK 3388—OPEN EVENINGS

NEED MONEY QUICKLY
24-Hour Courteous Service
On CASH LOANS up to $300
Small monthly Repayments—Come in for full information — Just phone or write
Beneficial Loan Society of Boston, Inc.
73 TREMONT St. Lic. 22 Hay. 2-0-5-3
Room 299, Tremont Bldg., Boston

LOANS UP TO $300
Fair—Quick—Confidential
COME IN, WRITE OR PHONE
Peoples Finance Co., Room 10, 455 Mass. Ave., ARLINGTON. Tel. Art. 6087. Lic. 188

$50 to $5000 loaned on furniture or autos. Loans under $300 Lic. by State.
BOSTON FINANCE CO.

119 SUMMER ST.	LIC. 125	LIB. 7548
15 SCHOOL ST.	LIC. 166	LIB. 9396
634 MASS. AVE., CAMB.	LIC. 190	UNI. 2266

PILGRIM PLAN
LOANS ON AUTOS & FURNITURE
Lawful rates, confidential service. Call, phone or write. Room 310
24 SCHOOL ST. Han. 2215 (Lic. 65)

BUSINESS OPPORTUNITIES

SITUATIONS W'T'D—FEMALE

EMPLOYERS' ATTENTION!
MUNICIPAL EMPLOYMENT BUREAU
City Hall, Somerville, Mass.
Call Somerset 6600

SITUATIONS WANTED—MALE

HELP WANTED—FEMALE

HELP WANTED—MALE

BOYS WANTED
100 CONGRESS ST., REAR ENTRANCE

SALESMAN

CLOTHING

FURS AND STORAGE

$10 FUR COATS RELINED **$10**

SEWING MACHINES

DOGS—CATS—PETS

SUMMER COTTAGES

HOUSES FOR RENT

TRUCKING—STORAGE

Real Estate

HOUSES FOR SALE

NEW SUMMER COTTAGE
NOW READY FOR INSPECTION. PRICED LOW WITH EASY TERMS AT QUEENLAND, ON THE MILLION DOLLAR HIGHWAY AND THE CONCORD RIVER. BOATING, BATHING AND FISHING. ALSO HIGH, DRY LOTS $25 UP.
A large pavilion float and boat landing with river privileges for the exclusive use of all property owners and their friends. Wonderful lots with beautiful shade trees. Choice of fruit trees. ½ mile river frontage. Mile frontage on State Road No. 4. Open for inspection every day and evening, or shown by appointment. Directions: Mass. Ave. to Lexington, bear right on State Highway No. 4 through Bedford to Queenland, office on left just across Concord River Bridge. Write or phone LINN, 731 Harvard St., Brookline. Aspinwall 1811, or Sun. Asp. 5478.
COME SEE QUEENLAND TODAY

Weymouth, $1900
5 Rooms and Garage
$200 DOWN, $20 MONTHLY
FRUIT TREES, poultry house, fireplace, Boat range; a real home.
Lincoln Heights Office
1772 COMMERCIAL ST.
East Weymouth, Near Jackson Square

CAMBRIDGE
Small, single house, 6 rooms, bath, electric lights, furnace, etc., price $5,800; $500 down. Call Room 207, 380 Mass. Ave.

AUBURNDALE
Cape Colonial, 7-rooms, bath, sun porch, fireplace, perennial garden; settled neighborhood, single residence zone; open for inspection. 334 Walcott St.; W. N. 0676-J.

EAST CAMBRIDGE
143-145 Third Street, near Polish and Italian schools and churches, 4 family 3-5 room tenements; car space, $6000. Apply A. Alberts, 60 Thorndike St.

WOLLASTON $7800
7-room English Colonial, fireplace, hot water heat, corner lot, garage. F. M. Jones, Builder, 213 West Squantum St.

$700—3-Room Weymouth Camp Cottage $150 down, $15 monthly; fine location; large lot land; bargain. S-11, Boston American.

DORCHESTER—5-6 rooms, hot-water heat; extra lot, $8000. 28 Pierce Ave. Owner.

Jason Heights, Arlington, Superb Homes, $11,000 to $20,000; inspect, compare these unmatched values. Carter Bros. Arl. 5200.

MEDFORD—Will sacrifice modern 2-family, near school, cars, etc., well rented, easily financed. Owner, Revere 3199.

FIRST MORTGAGE MONEY AT 6%
One and Two-Family Houses preferred, in Boston and suburbs. Not over $8,000 to any one person. Call personally.
MERCHANTS CO-OPERATIVE BANK
24 SCHOOL STREET, BOSTON

Five Room Single
$150
DOWN. 5 rooms and bath, garage, hard wood floors throughout, furnace heat, cement cellar, plenty of closet room, over 6,300 square feet of land on accepted street. 1 minute from lake. Convenient bank mortgage. American neighborhood. Handy to golf course, street cars, bus lines, schools and stores. 20 minute drive to Boston. Phone LIBerty 2965 or write Box X-29, this paper.

ARLINGTON $6500
Attractive new 6 room single, 1 car garage on finished street close to cars, schools and churches, gumwood finish, fireplace; $500 cash, balance as rent. M. M. POWER, 925 Mass. Ave. Arlington 2101. Open daily and holidays.

WEST ROXBURY
BANK FORECLOSURE
6-room single, large lot of land, good location, price $4000. Apply CLEMENT R. COSGROVE, 1780 Centre St. Tel. Parkway 5607 or 3202.

ATLANTIC
6 ROOMS, all improvements, garage, fruit, vegetables, lot 6650 feet, screened piazzas, shrubs, high location; reasonable. Owner, E. P. Dill, 7 Johnson St.; Granite 1896-M.

MILTON
New 7-room Colonial house, 5 minutes from Mattapan Sq. Milton 5493.

WEYMOUTH $38—TERMS
Camp Lots With Bathing Privileges
LINCOLN HEIGHTS OFFICE
1772 Commercial St., East Weymouth

MEDFORD—Brand new 2-family house, all improvements, $8200, $500 down, balance to suit. Tel. Owner, Mystic 3608.

MELROSE—Modern 5-room bungalow, sun parlor, heated, garage; near station. Bargain, $5300. BOYLE, Melrose 2415.

ROSLINDALE—8-room house, 1-car garage. Owner leaving State. Parkway 5304.

SOMERVILLE—Two-family house, good corner location; extra lot of land. Price, $7500, terms. Somerset 1543-M.

WAKEFIELD—Greenwood section; attractive new single of 6 fine rooms, fireplace, near train and stores, restricted location; sacrifice $6500. Terms. Tel. Arlington 3971 or 3761-W.

Tap Lesson No. 3

Waltz Clog—Time Step

General instructions: The weight must be on the toes. Every instruction is a tap. Always dance from the hips and not from the knees, keeping all joints and muscles loose.

1. With both feet leaving the floor, jump on left foot landing on toes of left foot.
2. Swing the right foot forward, scuffing floor sharply (this makes a tap).
3. Swing the right foot straight back, scuffing floor sharply (this makes another tap). Weight is still on left foot.
4. Stamp on right foot.
5. Stamp on left foot. Pause.
6. With both feet leaving the floor, jump on right foot landing on toes of right foot.
7. Swing the left foot forward, scuffing floor sharply (this makes a tap).
8. Swing the left foot straight back, scuffing floor sharply (this makes another tap). Weight is still on right foot.
9. Stamp on left foot.
10. Stamp on right foot. Pause.

Listen in on Station WHDH Wednesday, May 29, at 12 noon, for Tap Dancing Lesson No. 4.

LOTS FOR SALE

W. ROXBURY OAKS—Some choice house lots still available; excellent location and neighborhood; cash or terms. Parkway 1800.

SHORE front lot on Sudbury river, 19 miles west of Boston; sell $110; $10 down, balance $5 monthly. Q-40, Boston American.

FARMS AND LAND FOR SALE

FOR SALE OR RENT

SUMMER OPPORTUNITY

ROOMS WITH BOARD

CHILDREN TO BOARD

REAL ESTATE MORTGAGES

UNFURNISHED APARTMENTS

ROXBURY
5-6 Rooms $30—$34

FENWAY

WINTER HILL GARDENS

BROOKLINE

Automobiles and Accessories

"DANIELS AD"
MODEL A FORD ROADSTER
Rumble seat, fully equipped, guaranteed.
'29 Chevrolet Coach, $442
'29 Chevrolet Coupe, $442
These are 6 cyl. cars with very low mileage, perfect condition throughout—and sold with our usual guarantee.

'28 CHEVROLET COACH	$288
'28 CHEVROLET COUPE	308
'28 CHEVROLET CABRIOLET	345
'27 CHEVROLET COACH	199
'27 CHEVROLET COUPE	199
'26 CHEVROLET COACH	125
'27 WHIPPET COACH	133

HOLIDAY BARGAINS
All cars in our used car department specially priced for the rest of this week. Every one of these cars has been thoroughly reconditioned and is ready to give your thousands of miles of pleasure at a minimum cost.

OTHER MAKES AND MODELS $50 UP
We will demonstrate any car and arrange easy terms. Always open. Daniels Chevrolet Co., 617 Mt. Auburn St., Watertown. Middlesex 7300. Your old car in trade.
OPEN HOLIDAY

'29 CHEVROLET COUPE $435
6-Cyl. engine overflowing with pep and power; a rare car. Run only 8000 miles.

'28 CHANDLER SEDAN, $675

Arlington Automobile Co.

1929 CHEVROLET COACH	$395
1929 CHEVROLET COUPE	$392
1929 CHEVROLET SEDAN	$425
1929 CHEVROLET SEDAN	$320

FORD

Ford Dump

1926 OAKLAND COACH $95

1927 Essex 4-Dr. Sedan $195

'25 DODGE SEDAN $95

LIVERPOOL GARAGE

Buick Master Sedan $125

UNFURNISHED APARTMENTS

COLUMBIA CHEVROLET
THE LOT
Our Open Air Salesroom
Where car values are greater and prices are lower. We thoroughly recondition and guarantee our used cars with an "O.K." that counts.
OPEN MEMORIAL DAY

'29 Chevrolet 6 Sedan	$495
'28 Chevrolet Coach	$310
'27 Oakland Coach	$275
'26 Essex Coach	$75
'27 Pontiac Landau Sd.	$275
'26 Rickenbacker Sed.	$135
'28 Chevrolet ½-Ton (Panel Delivery)	$295

MANY OTHERS $50 AND UP
Look for "The Little White Fence" on the
SOUTHERN ARTERY
(Near Neponset Bridge)
GENEVA 0885 Open Evenings

District Manager Says
Sell Cars Today Regardless of Cost
Here They Are

CAMBRIDGE BUICK CO.

Snap this up
1929 Whippet Coach, $225

CAMBRIDGE MOTOR CO.

1927 PIERCE-ARROW SEDAN

1929 Hudson Custom Sedan $675

MASSACHUSETTS MOTOR CAR CO.

30 DAY GUARANTEED CARS

UNFURNISHED APARTMENTS

FURNISHED APARTMENTS

ROOMS WITHOUT BOARD

ROOMS FOR HOUSEKEEPING

BIG OPEN AIR SALES HOLIDAY SPECIALS
"Low overhead to us means low prices to you."

'29 Series Hupmobile Deluxe Sedan	$845
'29 Chevrolet Sedan, like new	485
'29 Ford 2-door Sedan	365
'29 Essex Coupe	360
'27 Packard Club Sedan	650
'29 Graham-Paige Sedan	435
'28 Buick Master 6 Brougham	675
'29 Plymouth 4-door Sedan	465
'27 Pontiac Coach, new tires	195
'29 Chandler St. 6 Sedan	695
'27 Ford Sedan	145
'25 Dodge Business Coupe	125
'26 Chevrolet Coach, new tires	75
'27 Essex Coach, like new	125
'26 Hudson Coach, refinished	65
'25 Buick 4-Pass. Coupe	165
'26 Chandler Sedan, new tires	95
'25 Willys-Knight Sedan	195
'25 Buick Sport Touring	100
'27 Hupmobile Sedan	185
'26 Studebaker Sedan	95
'25 Dodge Sedan	100
'26 Ford Coupe Sedan, each	45
'27 Ford Touring or Roadster	75

Hundreds of others too numerous to mention at your own price.
Long Terms—Your Car in Trade
Central Auto Sales, Inc.
94 MASS. AVE., CAMBRIDGE
Porter 4522 ALWAYS OPEN
Opp. Technology—Beside Armory

CHEVROLET
ALL MODELS
$75 to $485
BEST VALUES AND LOWEST PRICES IN TOWN
Grove Hall Chevrolet Co.
450 Blue Hill Ave., Roxbury
Open Evenings HIGhland 6400

MASSACHUSETTS MOTOR CAR CO.

2½-Ton Kelly Truck

'30 Buick Std. 5-Pass. Sedan

Reo Speed Wagon $100

MODEL A FORD BEACH WAGON

Buick Sedan $100

'28 Buick Std. 5-Pass. Sedan

'28 Whippet Coach

AUTOS WANTED! CASH PAID!

AUTOMOBILE TRUCKS

AUTOMOBILE SCHOOLS

PARKE AUTO SCHOOL

GARAGES

AUTOMOBILE PAINTING

AUTO PAINTING $25.00

BOSTON EVENING AMERICAN
Entered as second-class matter at the Postoffice at Boston, Mass., under the Act of March 3, 1879.
Published daily (except Sunday), Winthrop Square, Boston, Mass., by NEW ENGLAND NEWSPAPER PUBLISHING COMPANY.

MEMBER ASSOCIATED PRESS
The Associated Press is exclusively entitled to the use for republication of all news dispatches credited to it or not otherwise credited in this paper, and also the local news published herein. All rights of republication of special dispatches herein are also reserved.

EDITORIAL PAGE
MAY 29, 1930

BOSTON EVENING AMERICAN

LARGEST EVENING
CIRCULATION IN NEW ENGLAND

Memorial Day, 1930—A Thought for Our Statesmen

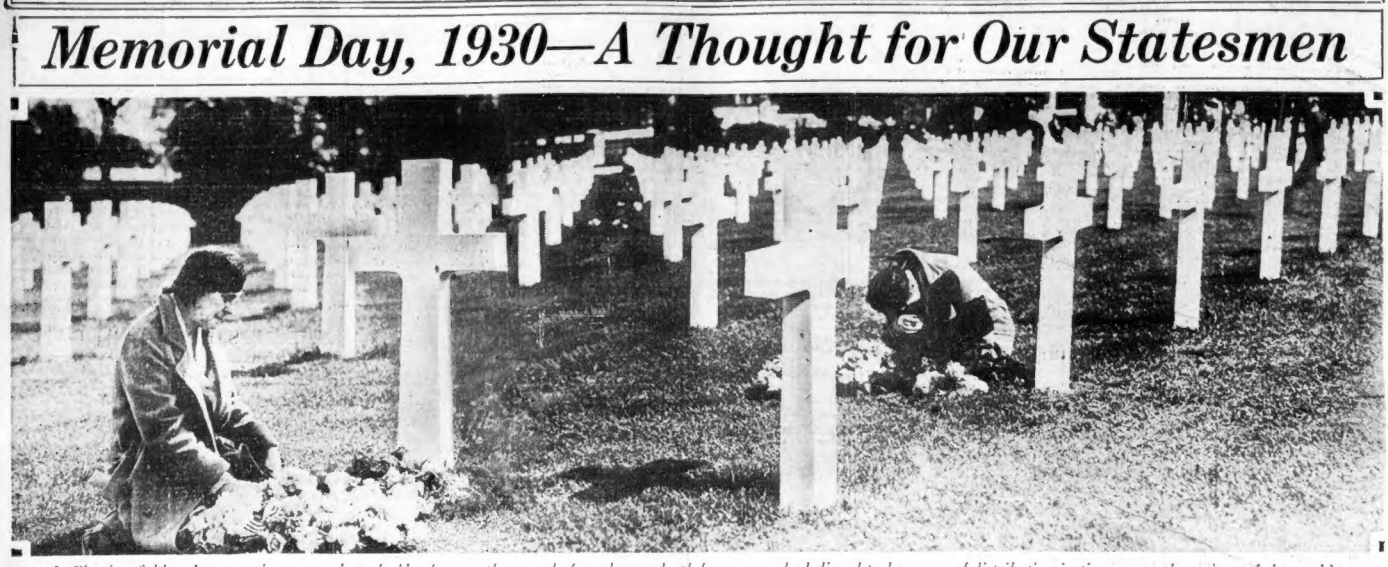

In Flanders fields, where poppies grow, where the blood of American boys now nourishes the earth.

These American War Mothers, brave, sweet souls, linger at the graves in the tender memories of their sons.

They went away with a brave smile, with their mothers' parting kisses upon their cheeks. They lie now with the others in the Suresnes Cemetery near Paris.

Opposite the name of each, to live forever, is inscribed the record of a valorous death for a cause he believed to be holy. On each mother's heart is inscribed the wound of his loss to her.

She lives in a knowledge that did not come to him. She knows that the cause for which he gave his life — the immortal right of all peoples to be free—was cruelly dissipated by the scheming statesmen who employed his life and the lives of his compatriots as a means of collecting booty, not of distributing justice among the nations of the world.

This scene of the sorrowfully happy mothers will be depicted a thousandfold in the cemeteries of America tomorrow.

The statesmen should gaze upon it. Possibly it would convince them, if nothing else will, that they should never commit their country to an alliance which could cause these sons to be torn from mothers' breasts to fight the battles of foreign nations on foreign soil.

Honoring Our Heroic Dead

Memorial Day.

America will pause tomorrow at the bier of the men and women who consecrated their lives in successive wars to the establishment of independence, to the preservation of the Union and to the promotion of democracy.

The first wars were fought upon American soil. They gained freedom for us and they perpetuated the Republic which was created under freedom.

The last one saw us depart from our ancient moorings. It saw our soldiers leave our shores for the first time to engage in mighty battles across the sea in alliance with foreign nations.

They went under the stimulus of an holy inspiration. They sought no booty; they asked for none; they got none. At the crest of the cross they carried was the star of hope for oppressed peoples everywhere — the right of self-determination; the right of all peoples to work out their own destiny untrammeled by more powerful and more selfish nations.

It was the one war in which America has participated in which the aim it sought has not been achieved. The flags of the victor nations fly today over more subjugated people than at any other time in world history. Democracy went out the door as dictators came in. America's sublime purpose was trampled under foot by ruthless diplomats who craved coal and oil fields, corridors to the sea, new territories to exploit.

New England takes a peculiarly appropriate interest in Memorial Day. The pennants of the Colonial, Union, the war with Spain, and American Expeditionary armies will be placed upon many a grave in the white cemeteries nestling on the hillsides. With each one a devout prayer should be offered that American statesmen will be given enough sense to keep America free from any alliances with the Old World nations which made a mockery out of America's sacred motive in the last war.

East Boston Cars

The concern of Representative William H. Hearn over the continued use of what he terms as antiquated street cars in East Boston is quite easy to share. It is true, as he says, that the Gladstone St.-Orient Heights line operates through a densely populated area. The school children, if no others, are entitled to every protection which modern equipment can afford.

The Elevated has had its serious problems and is catching up with them nobly.

Under public operation it has made strides which the old system of private operation never could have attained. But it is not asking too much of the public trustees to turn their immediate attention to that section of the city which depends so largely upon efficient and safe railway transportation.

Bishop Cassidy

Hearty congratulations to the Rt. Rev. James Edwin Cassidy, D. D., titular bishop of Ibora and auxiliary bishop of Fall River. We shall always think of him most affectionately as plain "Father" Cassidy, dauntless champion of the Fall River mill workers in their struggles for a living wage and for improved working conditions.

Righteous Protest

The Jews of Boston should make their Faneuil Hall protest heard across the sea. A significantly important lesson can be learned by them and by all other Americans from Great Britain's ban upon immigration into Palestine. This country should beware of mandates and foreign alliances. Lincoln said that no people is good enough to rule another.

The Jews should not trust their cultural and historical renaissance to Great Britain any more than the United States should trust its fate to the tender mercies of any aggregation of selfish nations under the name of the League of Nations or the League Court.

Quiet Birthdays

Queen Mary celebrated her 63d birthday recently at Buckingham Palace.

Newspapers throughout the civilized world announced that the Queen observed the day "quietly."

The public is always glad to have this point cleared up. Persons of sixty or over usually turn a couple of handsprings, do a flip flop and chin themselves to mark the occasion. When they don't, but spend the day "quietly," it's news.

H. G. Wells Writes

ON "THE SCIENCE OF LIFE"

(Continued from Yesterday)

BOOK IV.

Chapter Two

How Individuals Originate

Section One

Can Life Arise Spontaneously?

We have asserted already, several times that all life derives from preceding life. But we have given very little to sustain that assertion. Here we will deal rather more fully with this very important issue.

Our proposition is that life is a branching tree. We want to dispose of the possibility that it is several branching trees or that new life-trees have or can originate.

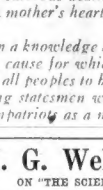

H. G. Wells

We have to answer the question whether under existing conditions living things may not still be able to arise from lifeless material.

Right down to the middle of the last century it was thought, even by many biologists, that living creatures could at once arise "spontaneously." It was believed in not as a miracle, a rare and occasional wonder of nature, but as a fact of everyday experience. The swarm of busy maggots that appears whenever anything is left to decay was supposed to be directly generated from the putrefying material.

In antiquity it was supposed that frogs and reptiles could be generated out of mud and slime. Virgil in the Georgics gives a recipe for producing bees from the carcass of an ox; and Samson's riddle (Judges XIV) seems based on a similar misconception.

He saw some bee-like flies emerge from the decaying body of a lion and put his riddle:

"Out of the eater came forth meat and out of the strong came forth sweetness."

It was a perfectly natural and reasonable error in the days when the habit of interrogative observation had not yet been developed. But the Bible narrator has gone a little beyond the possibilities of the case by adding a honeycomb to the story.

It was not until the seventeenth century that Redi exploded the belief that blowflies and their maggots are produced by decaying meat itself. He marked the blowfly at its work. When he prevented flies from having access to the meat by covering it with gauze no maggots were generated. It was a simple, clear-cut experiment, and yet no one had previously displayed the intelligent scepticism needed to attempt it.

By the seventeenth century the discovery of the microscope had opened up a new world of living creatures, whose life-histories were hard to trace out owing to their complicated life-cycles, to their minuteness and their liability to be blown from place to place in a condition of nearly suspended life. These creatures had an air of turning up out of nothingness. Thus they were supposed to be "spontaneously generated."

In the middle of the 19th century the genius of Pasteur, with a combination of rigorous experiment and patient perseverance, finally clinched the matter and proved that all visible living things, at any rate in the conditions which now obtain in nature, arise only from others of the same sort.

Soups and such-like infusions were up to his time supposed to be natural environments for spontaneous generation.

(To Be Continued Saturday)

Written in collaboration with Prof. Julian Huxley and George P. Wells.

(Copyright, 1930, by H. G. Wells.)

What Do You Know?

Fill each blank:

1. "Build thee more stately mansions, O my ——"
2. Rabindranath —— is an Indian poet.
3. John Paul Jones' ship was called ——.
4. Hudson seal is the dyed fur of the ——.
5. Jordan is a river of ——.

Do you know:

6. Who is the hero of Longfellow's Indian epic?
7. Who said,

"Sigh no more, ladies, sigh no more,
Men were deceivers ever"?

8. What is the essential part of a microscope?
9. What is a balakaika?
10. Who wrote, "Lead, Kindly Light"?

Match correctly:

11. Corsica	Greece
12. Bermuda	France
13. Thousand Islands	Italy
14. Crete	Canada
15. Capri	Great Britain

Answers to Wednesday's test:

1. Hessians. 2 Shakespeare. 3. Henri Dunant. 4. An agent between the producer and the consumer. 5. A motor boat driven by underwater screw of an aerial propeller, which skims along the surface of the water. 6. Holyoke. 7. Sarah F. Adams. 8. Abraham's son, by Hagar. 9. Great Britain's 10, 30 pieces of silver. 11. Aeroplane. 12. Carpet sweeper. 13. Cylinder printing press. 14. Dynamite. 15. Electric automobile.

Copyright, 1930, King Features Synd., Inc.

New York Day by Day

By O. O. McINTYRE

New York, May 29—Blackmailing lawyers—and New York has passed its quota—use a threat of publicity as a leverage for shakedowns. And yet in nearly all the filmsy cases where victims refuse to be bluffed it is seldom their names are dragged across the front pages.

The first move of a crooked lawyer to terrorize is to send anonymous tips to news agencies that so-and-so has been sued. As a matter of routine the agency calls up the victim. This is, of course, alarming but means nothing. Respectable newspapers do not lend themselves to hi-jacking.

Hundreds of trumped-up extortions get no further than a news editor who promptly tosses them in the waste basket. Most men and women who submit to extortive efforts do so to protect the innocent, a foolish gesture. Even if scandalized by headlines it is a few hours' sensation. The public quickly forgets.

• • •

A famous comedian of 20 years ago was involved in one of the reddest scandals Broadway ever knew. A year ago he happened to pass a group at a cafe table. One of the party mentioned the affair. Seven out of the eight other Broadwaywise had no remembrance of it.

Indeed, a writing gentleman has compiled a long list of names of those who were notoriously publicized in thick 8-column streamers during the past decade. During their ordeal, they were discussed pro and con almost everywhere.

Among them— and how many do you identify?—were. Ceey Snead, Joyce Hawley, Robert Reid, Joseph Robin, Mary Fagan, Bruce Ismay, Herman Koehl, Wilbur Huston, Caesar Young, Harold Bride, Fred Beauvis, Alice Jones, Clarence W. T. Richeson, Constantin Dumbs, Vera Cathcart and Mary Louise Spas.

Nothing achieves such sudden prominence and nothing vanishes so miraculously as scandal. But swollen ugly headlines will likely strike terror so long as human nature is what is is. And that is why blackmail flourishes. Blackstone said years ago: "Only a fool pays a blackmailer."

• • •

One of my dad's favorite stories concerned the Texas judge addressing a Mexican accused of horse theft.

"Manuel Jose Santos," he stoned in a dreamy voice, "in a few weeks spring will be upon us. The snows and ice will vanish and roses will perfume the glorious air. Earth will witness its annual miracle of transformation. All nature will be glad. But you, Manuel Jose Santos, you yellow-bellied greaser, will not be here to see it, because you hang three weeks from today. Court's adjourned."

• • •

There are 13 Alfred Smiths in the Manhattan telephone directory and when mail is improperly addressed to any one of them it goes to the Alfred Smith.. The ex-governor also has three doubles in New York constantly mistaken for him.

• • •

"He admitted he had been making small loans from society girls."—News Item.

Touching the debs!

• • •

The most beautiful bit of apocalyptic prose—and its source is unknown to me—I have read lately is:

"Before the eyes can see they must be incapable of tears. Before the ear can hear it must have lost its sensitiveness. Before the voice can speak, it must have lost its power to wound. Before the soul can stand in the presence of the Master, its feet must be washed in the blood of the heart."

• • •

"Why," inquires Mrs. T. Brooklyn, "are you always using meanless obsolete words?"

I can't imagine what's got into me!

Copyright, 1930, McNaught Synd., Inc.

Listen, World! -:- By Elsie Robinson

You Live Alone

Once upon a time I made a curious discovery. I discovered that I must always live alone.

At first I could not believe this fact. I had already spent many years surrounded by people — my family and friends, my husband, my son. There was every prospect that I would live with these, and other people, until the end of my days. And yet, I discovered that I actually I had always lived alone and would continue to do so! For though my eyes saw people and my hands touched people and my ears heard people, my real life was something apart from people. People went on outside me. But my real life went on inside me. People could and did affect the outside things of my life. But I alone was responsible for the inside things of my life. Alone, in the cloistered places of my own spirit, I must meet the real issues of life

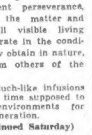

Elsie Robinson

—and no one could help me.

And this was an amazing thing to me, because I had always expected people to help me. I thought that that was what love and friendship meant. I thought my parents should understand me. I thought my husband should make me happy. I thought my friends should share their strength with me, as I expected to share my strength with them.

I not only expected these things, but I was mad when they didn't happen. For, of course, they never had happened, as I thought they should. Love I had had, and some understanding and much help. But none of it had gone as far as I thought it should go. None of it had seemed to get into the deepest places in my heart.

But gradually I came to see that no one was any better off than I was. No one was ever thoroughly understood—and no love, however great, could go to the roots of one's being. No father or mother, or husband or lover or friend could ever solve one's mysteries—or fight one's battles. Each person had to do that for himself.

And at first I felt very bitter at life because this was so. I thought that such aloneness made life a shallow and tragic affair.

But presently I began to see that life was really a much more proud and gallant adventure because of this fact. For what was victory worth unless we achieved it ourselves? And why should we expect people to understand us or fight our battles when they had their hands full with their own muddles and mysteries?

And now I saw that no one had really harmed me. I had been expecting the impossible—demanding service to which I had no right, and which would have actually crippled my spirit if it could have been given to me.

And suddenly I felt free. Very lonely but very free. Like a bird that has at last left the nest and flung itself into the endless air. It may meet, on its passage, many other birds. It may work with them, mate with them, play with them—but always it will fly on its own free wings—alone with the sky and God.

Copyright, 1930, King Features Synd., Inc.